



Ordnance Survey (c) Crown Copyright 2023. All rights reserved. Licence number 100022432

## Location plan

DWG No. 3308-SK1

Scale 1:1250

12 Trewarden  
Avenue, Iver Heath,  
IVER,  
Buckinghamshire,  
SLO OSB

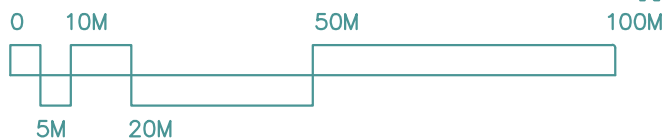



FRONT ELEVATION

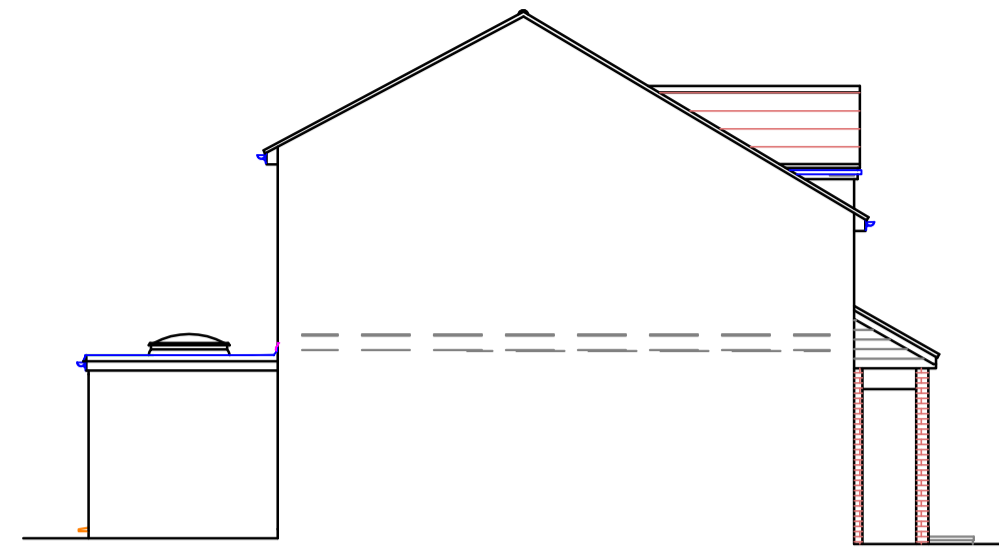

SIDE ELEVATION  
FACING #14

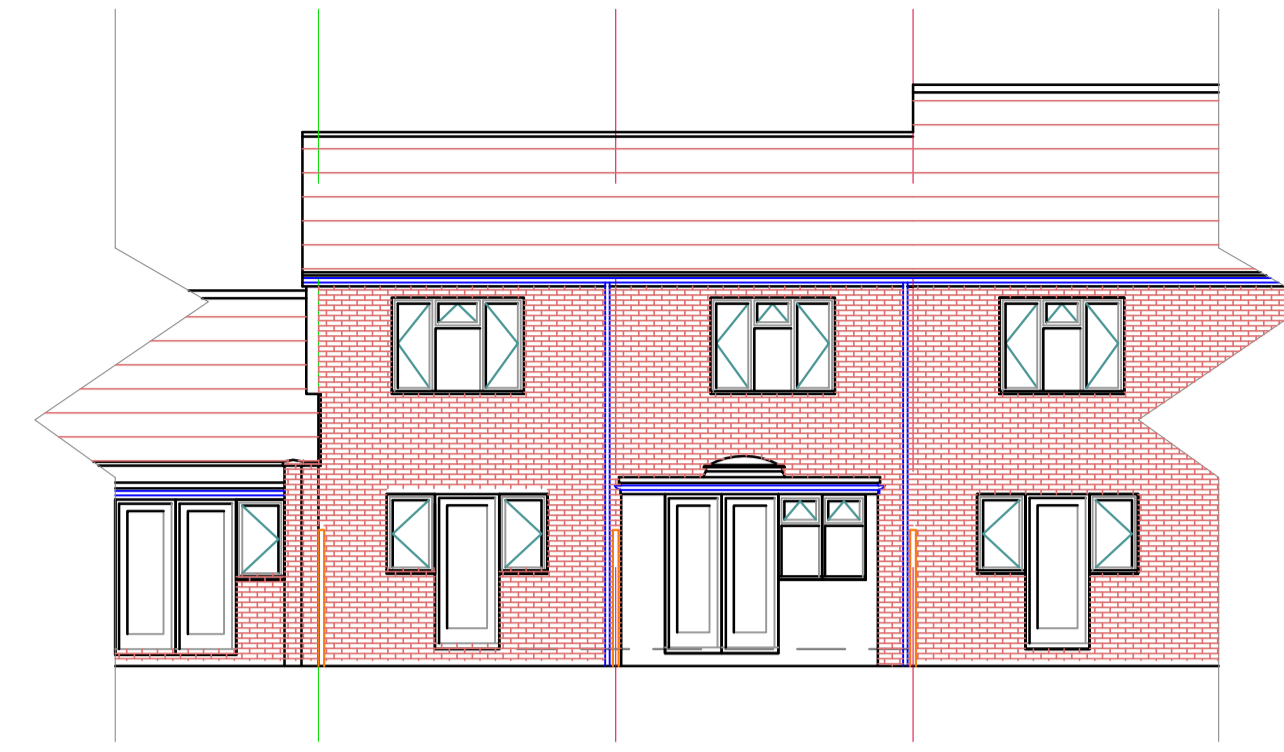

REAR ELEVATION

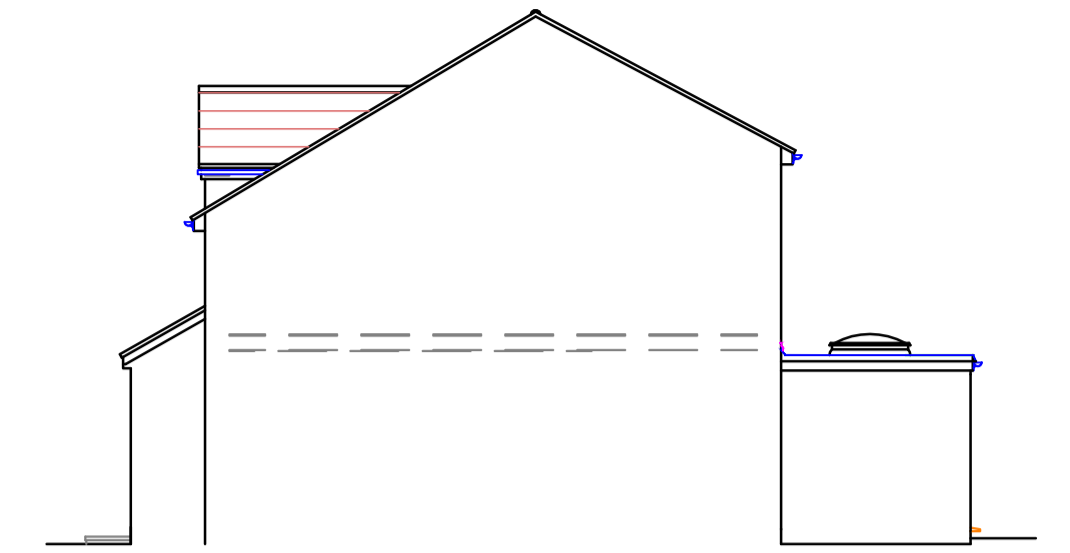

SIDE ELEVATION  
FACING #10

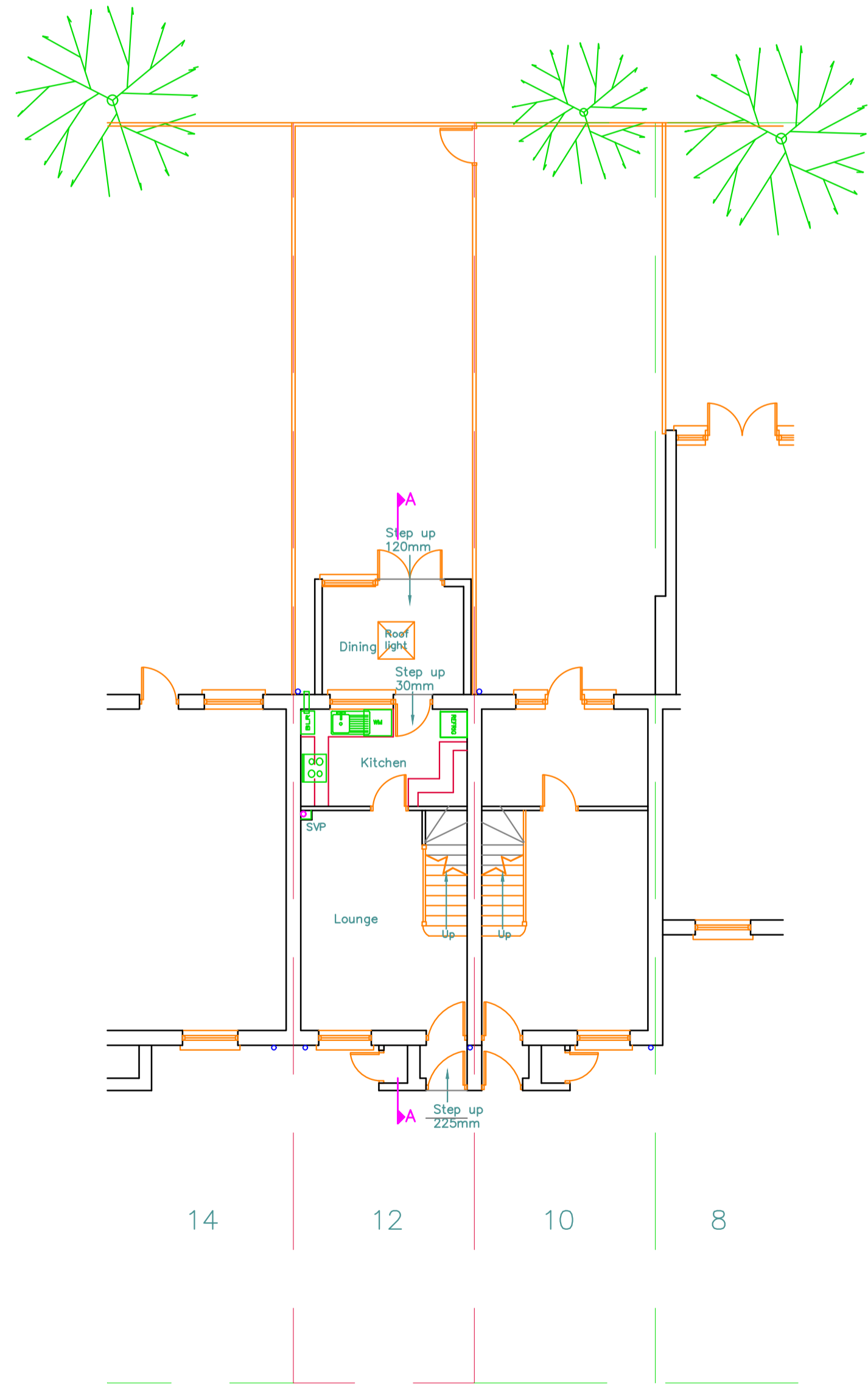

GROUND FLOOR LAYOUT

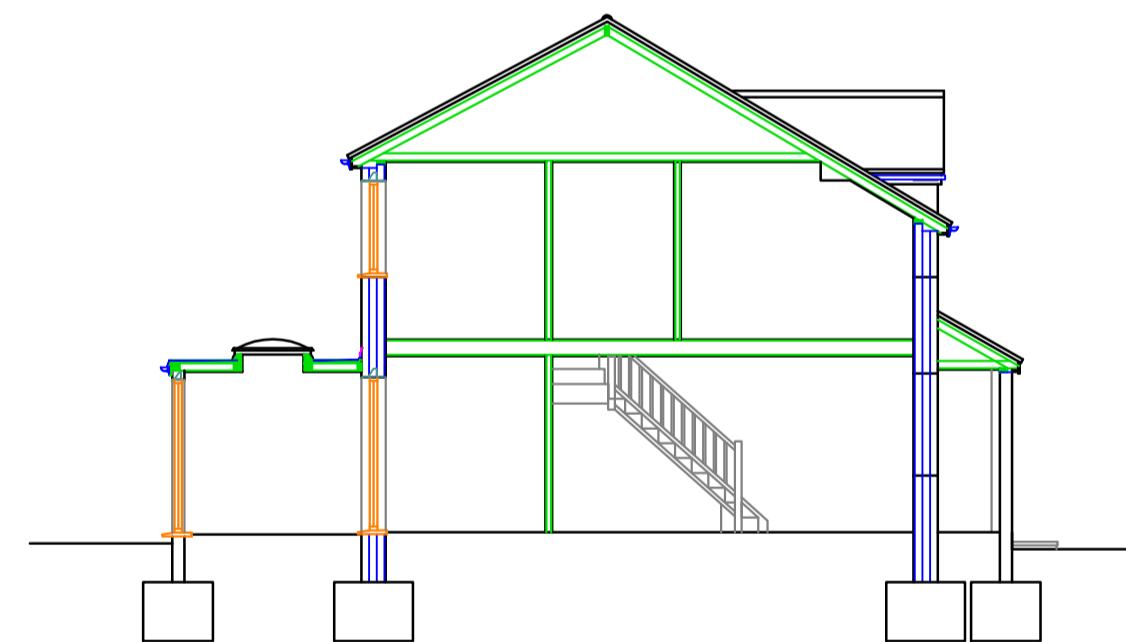

SECTION A-A

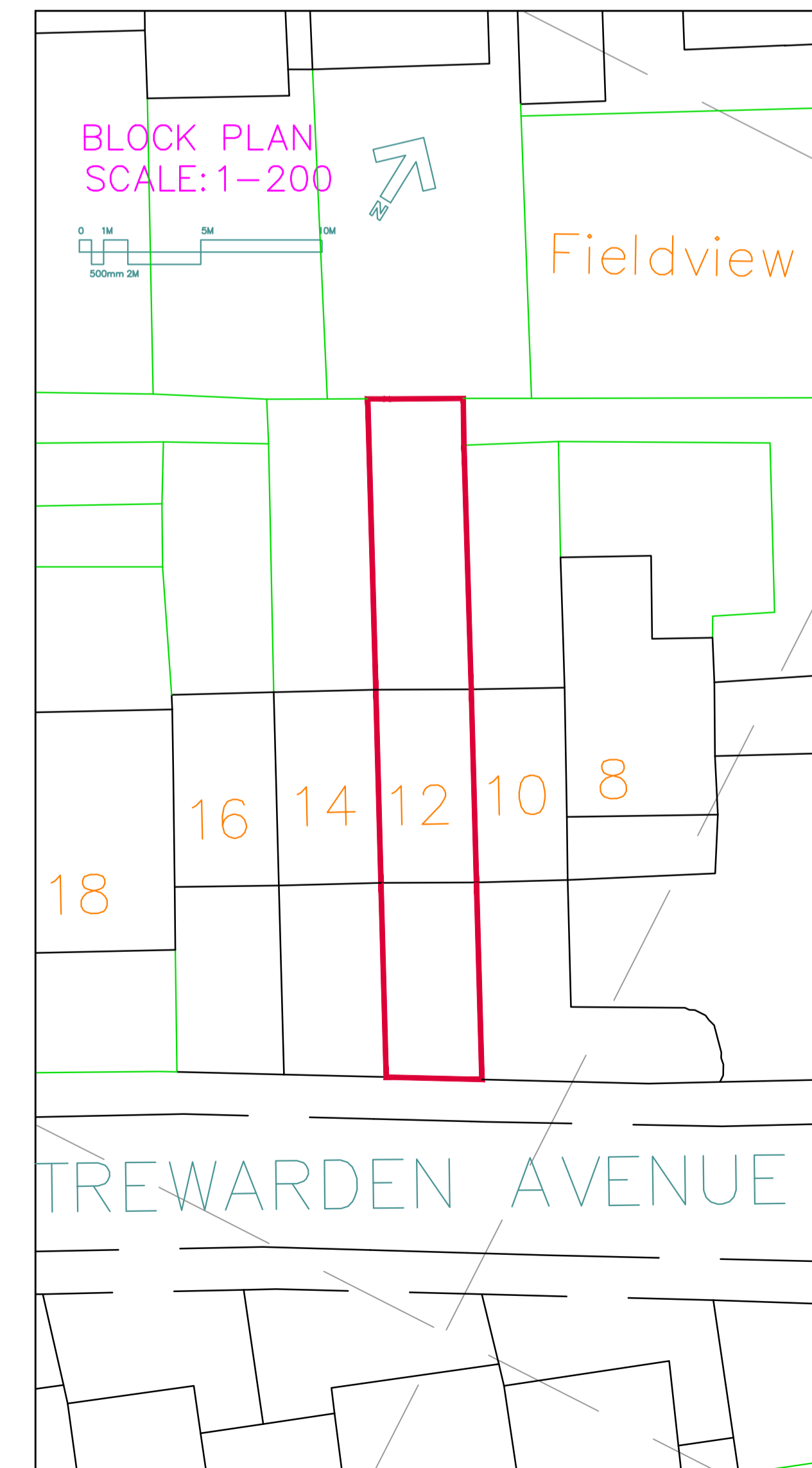

BLOCK PLAN  
SCALE: 1-200

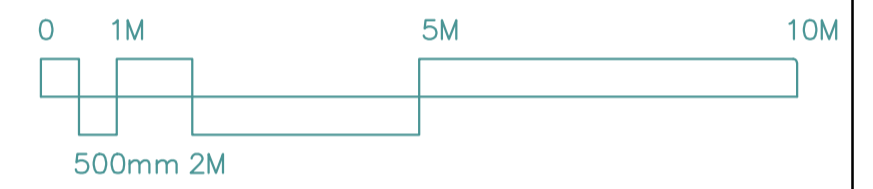

1. Do not scale from this drawing.
  2. All dimensions to be checked on site before ordering materials or commencing work.
  3. In case of discrepancies in drawings, calculations or details refer to TOWERS ASSOCIATES LTD, for clarification: Unilateral decisions by contractors will not be accepted.
  4. For any information not covered by these drawings refer to TOWERS ASSOCIATES LTD, for clarification: Unilateral decisions by contractors will not be accepted.
  5. The contractor must ensure that work is being carried out to the latest revisions of all the working drawings.
  6. It is the contractors responsibility to inform the local authority before work commences on site, and at all prescribed stages of work. All to the District Surveyors satisfaction.
  7. If work commences on site before full plans approval has been given, TOWERS ASSOCIATES LTD accept no responsibility for any additional work or materials that the District Surveyor may require.
  8. This drawing and all copies produced there from remain the copyright and property of TOWERS ASSOCIATES LTD it may only be reproduced by TOWERS ASSOCIATES LTD and all copies must be returned to TOWERS ASSOCIATES LTD if demanded.
- By using this drawing the user and his or her employer signify their agreement of the above terms and conditions.

REV.	DATE	DESCRIPTION
JOB 12 Trewarden Avenue, Iver, SLO OSB		
TITLE EXISTING LAYOUT		
DRG. No. 3311-01		REV.
SCALE: 1:100	© Copyright 2023	DRN. BY JV
		DATE FEB 23
		CHECKED PDN
		DATE FEB 23
<b>TOWERS ASSOCIATES LTD</b> Harefield Oil Terminal, Harvil Rd, Harefield, MDDX. UB9 6JL. TEL. 01895 812 822 WEB. www.towers-associates.com		



FRONT ELEVATION

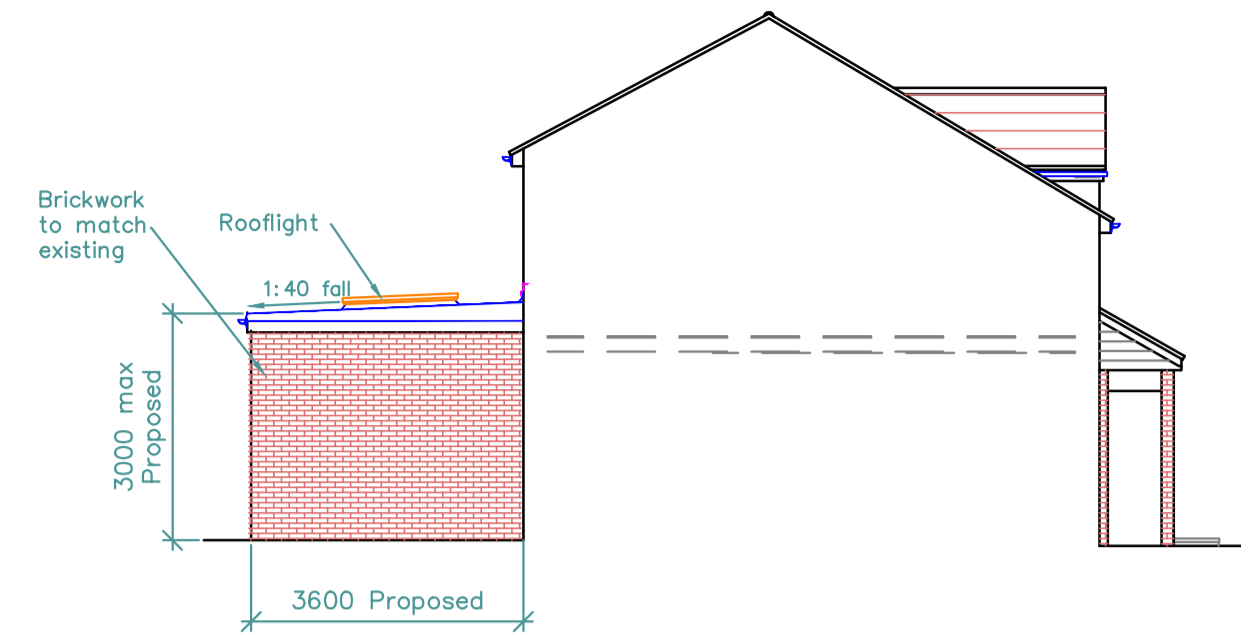

SIDE ELEVATION FACING #14

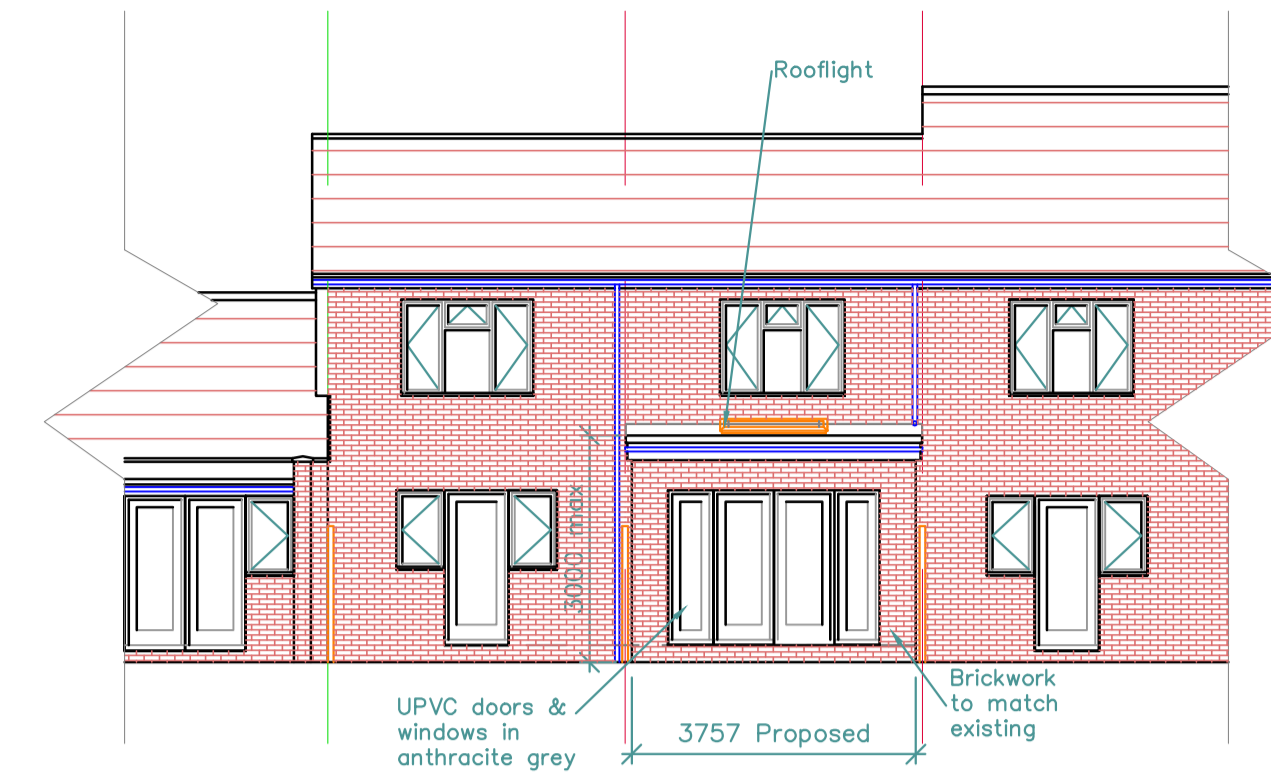

REAR ELEVATION

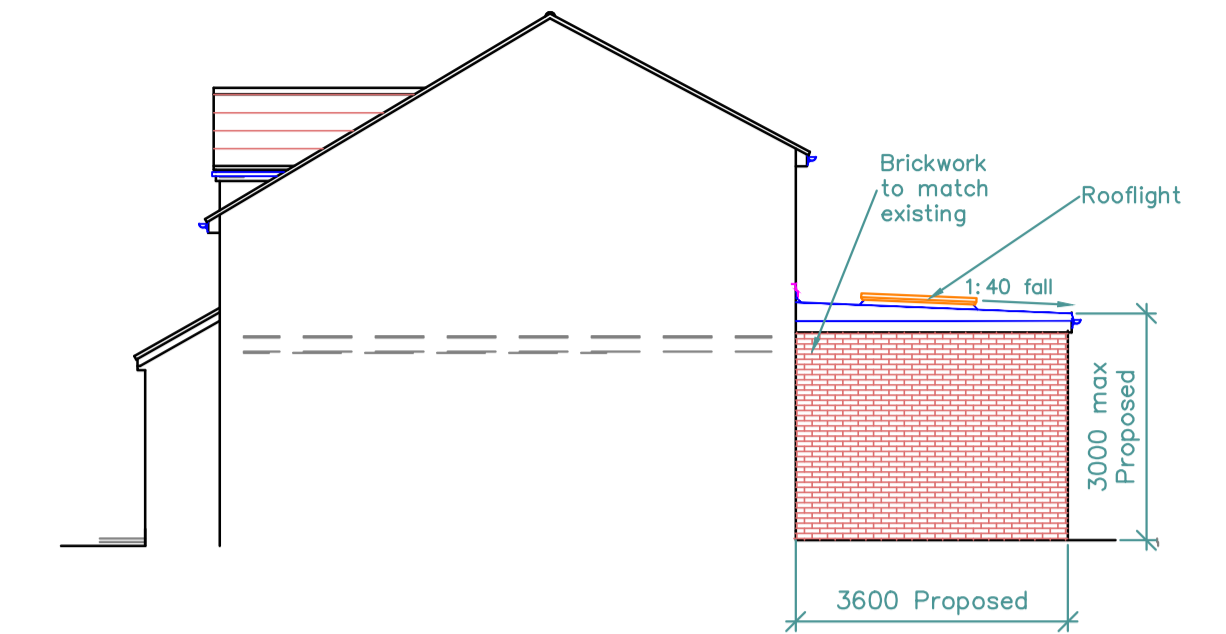

SIDE ELEVATION FACING #10

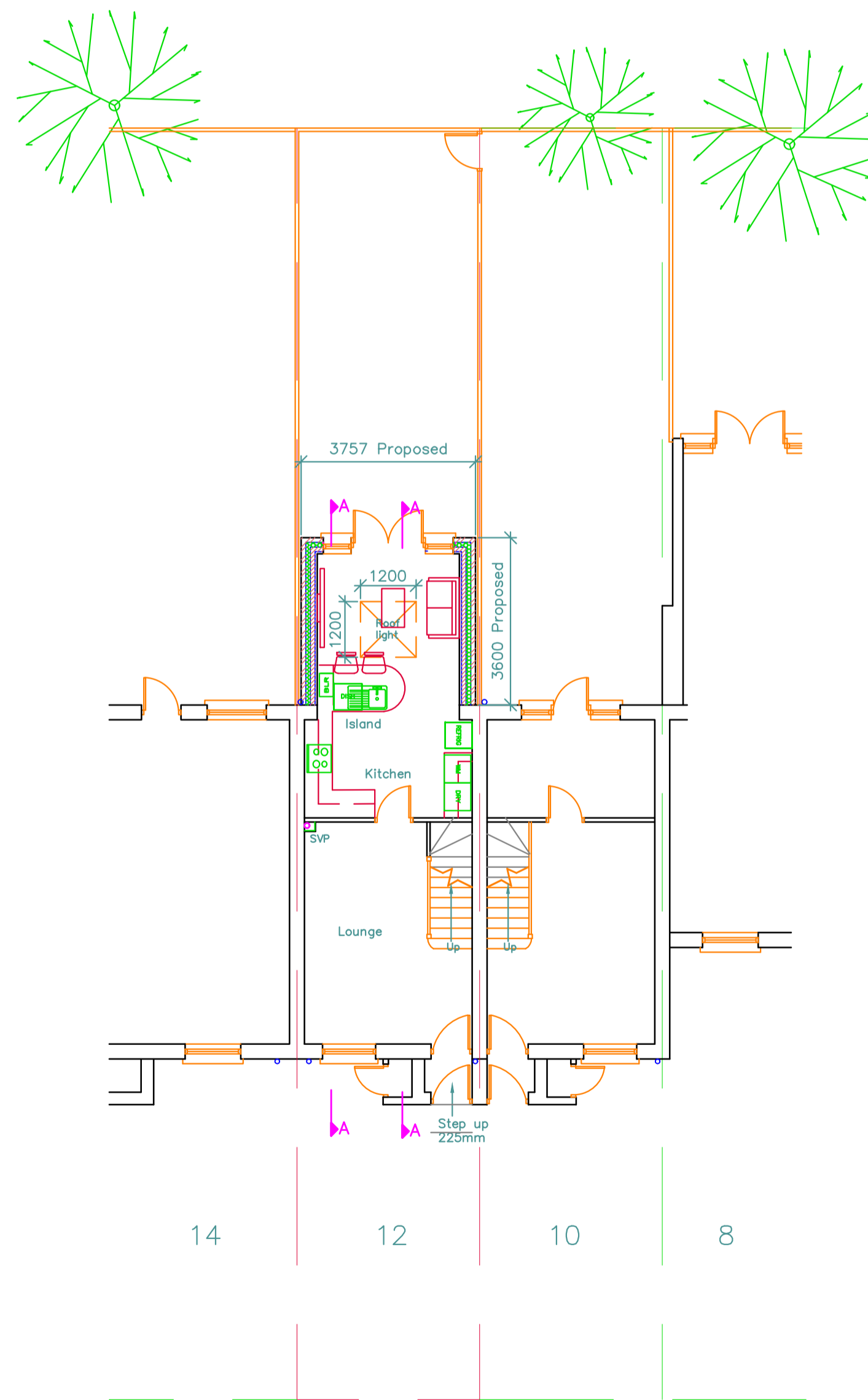

GROUND FLOOR LAYOUT

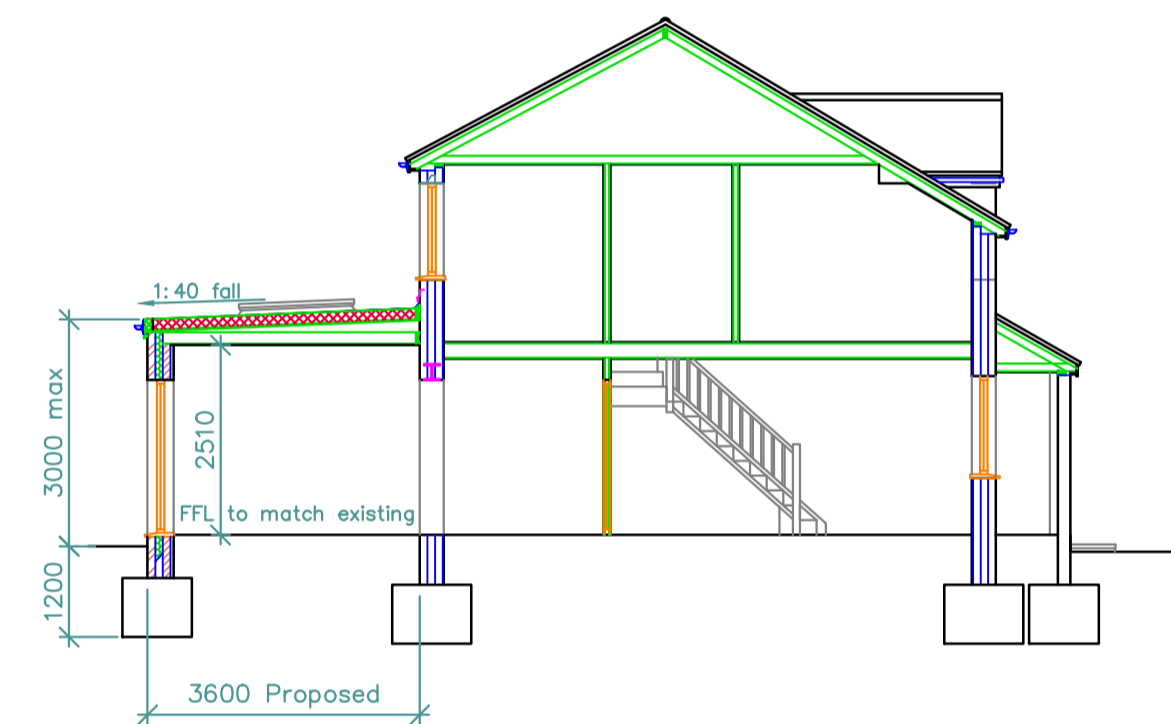

SECTION A-A

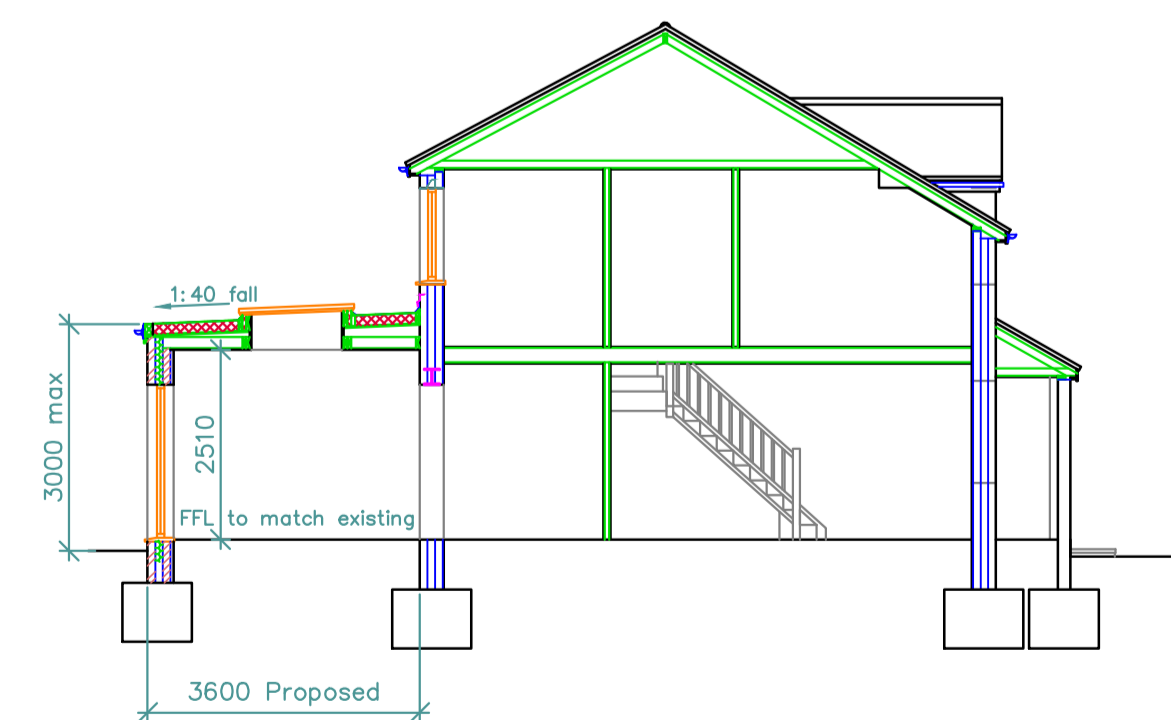

SECTION B-B

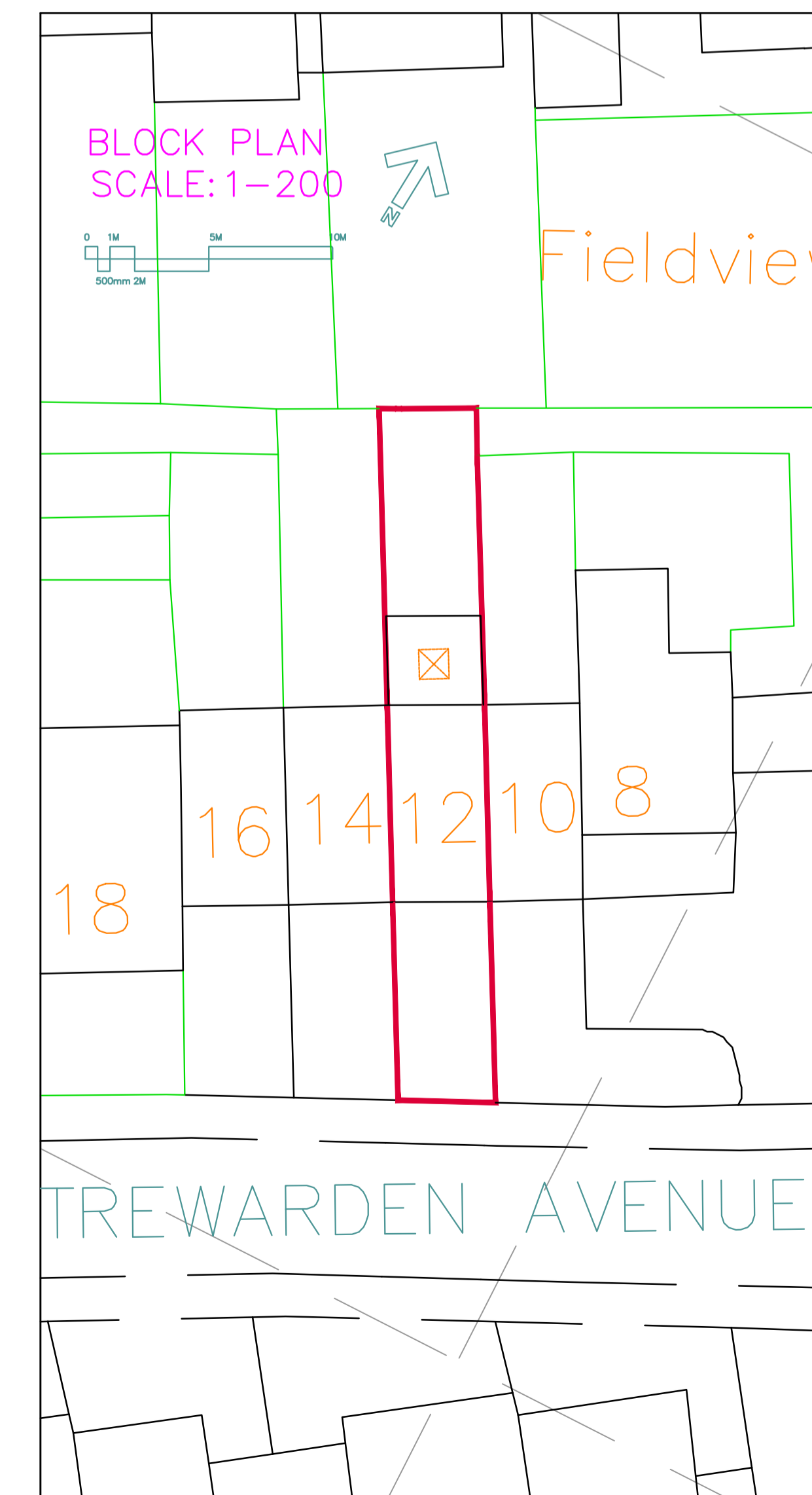

1. Do not scale from this drawing.
  2. All dimensions to be checked on site before ordering materials or commencing work.
  3. In case of discrepancies in drawings, calculations or details refer to TOWERS ASSOCIATES LTD. for clarification: Unilateral decisions by contractors will not be accepted.
  4. For any information not covered by these drawings refer to TOWERS ASSOCIATES LTD. for clarification: Unilateral decisions by contractors will not be accepted.
  5. The contractor must ensure that work is being carried out to the latest revisions of all the working drawings.
  6. It is the contractors responsibility to inform the local authority before work commences on site, and at all prescribed stages of work. All to the District Surveyors satisfaction.
  7. If work commences on site before full plans approval has been given, TOWERS ASSOCIATES LTD accept no responsibility for any additional work or materials that the District Surveyor may require.
  8. This drawing and all copies produced there from remain the copyright and property of TOWERS ASSOCIATES LTD it may only be reproduced by TOWERS ASSOCIATES LTD and all copies must be returned to TOWERS ASSOCIATES LTD if demanded.
- By using this drawing the user and his or her employer signify their agreement of the above terms and conditions.

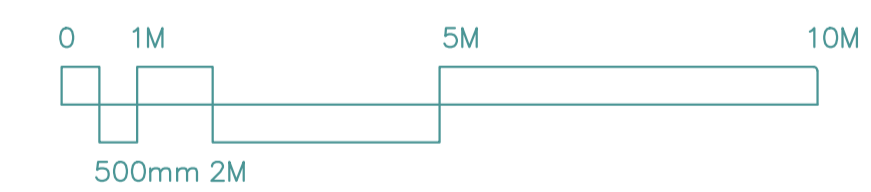

REV.	DATE	DESCRIPTION
JOB 12 Trewarden Avenue, Iver, SLO OSB		
TITLE PROPOSED LAYOUT		
DRG. No. 3311-02		REV.
SCALE: 1:100	© Copyright 2023	DRN. BY JV
		DATE FEB 23
		CHECKED PDN
		DATE FEB 23
TOWERS ASSOCIATES LTD Harefield Oil Terminal, Harvil Rd, Harefield, MIDDX. UB9 6JL. TEL. 01895 812 822 WEB. www.towers-associates.com		