

Martin Pugsley  
**MP Building Plans Ltd**  
 1 Testwood Road  
 WINDSOR  
 SL4 5RL  
 telephone: 01753-868902  
 e-mail: martin@mpbuildingplans.co.uk

REVISION		

NOTES

- ALL DIMENSIONS MUST BE CHECKED ON SITE FOR CONSTRUCTION PURPOSES BY THE CONTRACTOR
- DO NOT SCALE FROM THIS DRAWING
- ALL BUILDING REGULATION DRAWINGS MUST BE READ IN CONJUNCTION WITH THE ACCOMPANYING A4 BUILDING SPECIFICATION NOTES
- NO PART OF THIS DRAWING MAY BE COPIED OR REPRODUCED WITHOUT WRITTEN CONSENT FROM MP BUILDING PLANS LTD ©
- ALL WORKS ARE TO COMPLY WITH THE CURRENT BRITISH STANDARDS AND APPROVED DOCUMENTS REQUIREMENTS
- DRAWING ERRORS AND OMISSIONS TO BE REPORTED TO THE PERSON RESPONSIBLE FOR PRODUCING THE DRAWING
- ALL WORKS BEGUN PRIOR TO LOCAL AUTHORITY APPROVAL ARE CARRIED OUT AT THE HOMEOWNERS OWN RISK
- NO ENCROACHMENT TO THE ADJACENT DWELLING BOUNDARY IS PERMITTED VIA FOUNDATION CONCRETE PROJECTION, SOFFIT AND FASCIA BOARDING OR ANY GUTTERING FIXTURES

Client name and address  
**PAUL & ANN MATHERS**  
**37 PINWOOD GREEN**  
**IVER**  
**BUCKINGHAMSHIRE**  
**SL0 0QL**

DRAWING REF:	PLANNING APPLICATION SCHEME	
DRAWING TITLE AND SCALE:	SITE LOCATION PLAN 1:1250 @ A3 BLOCK PLAN OF SITE 1:500 @ A3	
SCALE BAR:	0 500 1000	
DRAWING NO:	23.37PG.05	REVISION:
DATE:	JANUARY 2023	mp building plans ltd ©



REAR ELEVATION - EXISTING

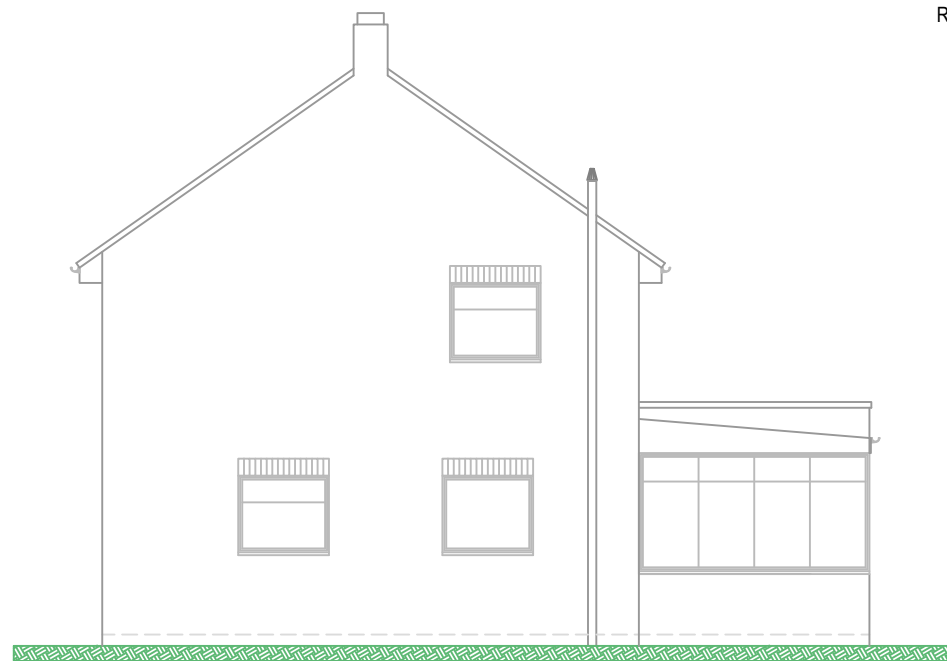

SIDE ELEVATION - EXISTING

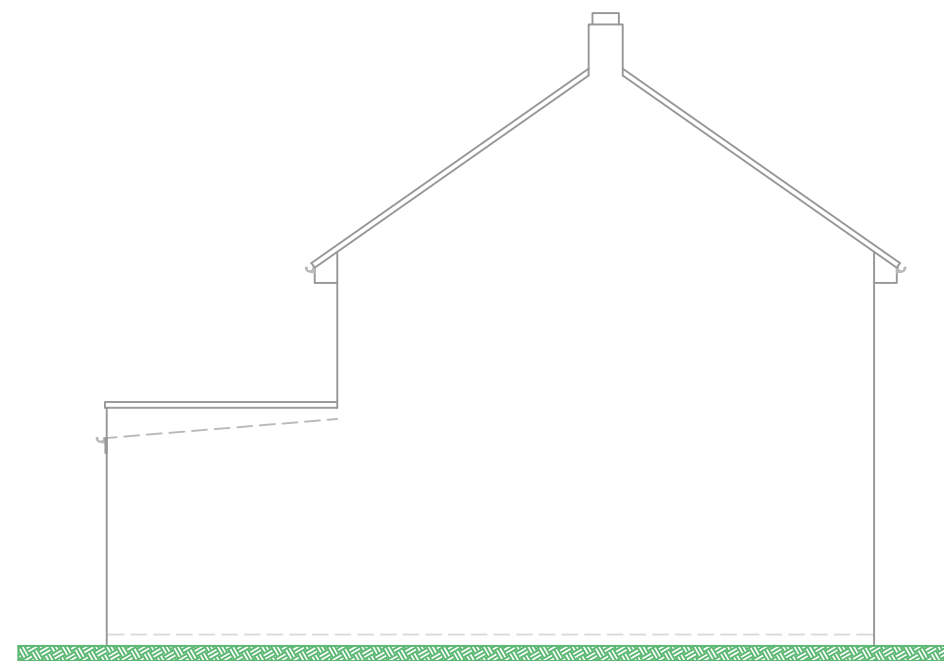

SIDE ELEVATION - EXISTING

Martin Pugsley  
**MP Building Plans Ltd**  
 1 Testwood Road  
 WINDSOR  
 SL4 5RL  
 telephone: 01753-868902  
 e-mail: martin@mpbuildingplans.co.uk

REVISION		

NOTES

- ALL DIMENSIONS MUST BE CHECKED ON SITE FOR CONSTRUCTION PURPOSES BY THE CONTRACTOR
- DO NOT SCALE FROM THIS DRAWING
- ALL BUILDING REGULATION DRAWINGS MUST BE READ IN CONJUNCTION WITH THE ACCOMPANYING A4 BUILDING SPECIFICATION NOTES
- NO PART OF THIS DRAWING MAY BE COPIED OR REPRODUCED WITHOUT WRITTEN CONSENT FROM MP BUILDING PLANS LTD ©
- ALL WORKS ARE TO COMPLY WITH THE CURRENT BRITISH STANDARDS AND APPROVED DOCUMENTS REQUIREMENTS
- DRAWING ERRORS AND OMISSIONS TO BE REPORTED TO THE PERSON RESPONSIBLE FOR PRODUCING THE DRAWING
- ALL WORKS BEGUN PRIOR TO LOCAL AUTHORITY APPROVAL ARE CARRIED OUT AT THE HOMEOWNERS OWN RISK
- NO ENCROACHMENT TO THE ADJACENT DWELLING BOUNDARY IS PERMITTED VIA FOUNDATION CONCRETE PROJECTION, SOFFIT AND FASCIA BOARDING OR ANY GUTTERING FIXTURES

Client name and address

**PAUL & ANN MATHERS**  
**37 PINWOOD GREEN**  
**IVER**  
**BUCKINGHAMSHIRE**  
**SL0 0QL**

DRAWING REF:	PLANNING APPLICATION SCHEME	
DRAWING TITLE AND SCALE:	EXISTING ELEVATIONS 1:100 @ A3	
SCALE BAR:		
DRAWING NO:	23.37PG.03	REVISION:
DATE:	JANUARY 2023	mp building plans ltd ©



REAR ELEVATION - PROPOSED

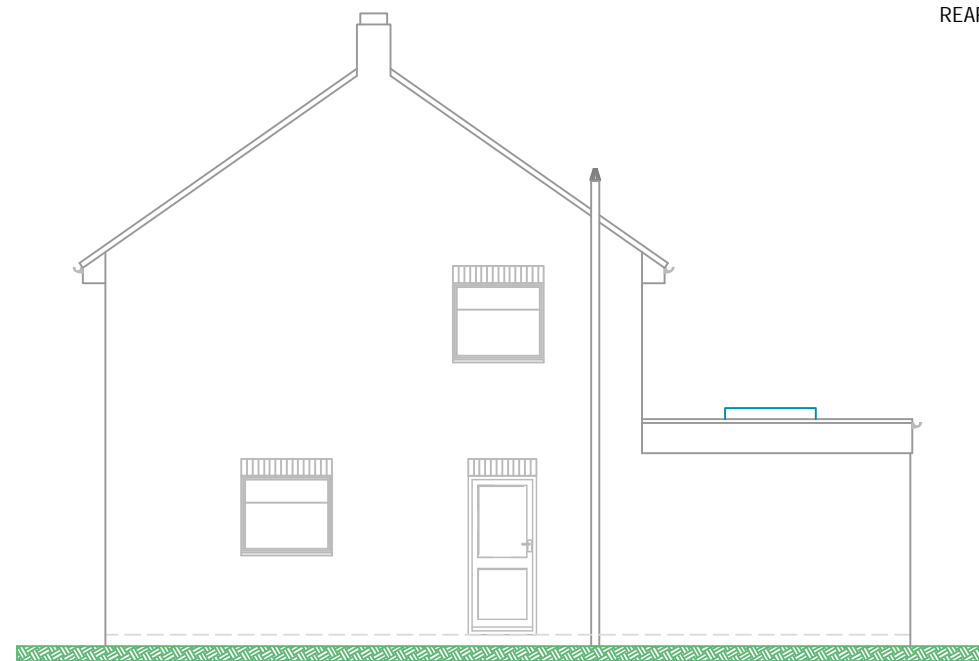

SIDE ELEVATION - PROPOSED

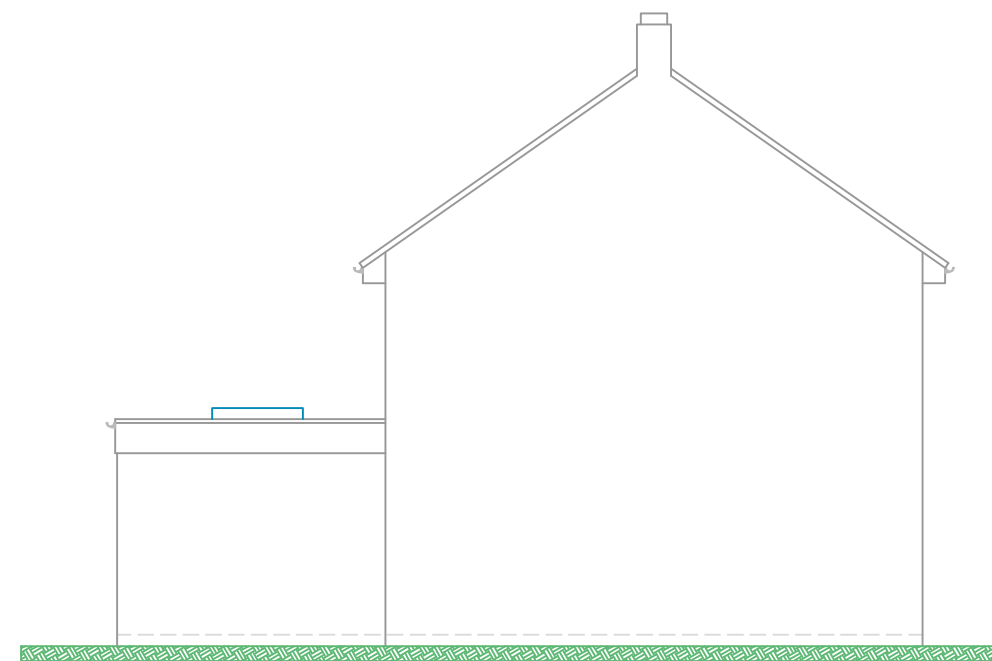

SIDE ELEVATION - PROPOSED

Martin Pugsley  
 MP Building Plans Ltd  
 1 Testwood Road  
 WINDSOR  
 SL4 5RL  
 telephone: 01753-868902  
 e-mail: martin@mpbuildingplans.co.uk

REVISION		

NOTES

- ALL DIMENSIONS MUST BE CHECKED ON SITE FOR CONSTRUCTION PURPOSES BY THE CONTRACTOR
- DO NOT SCALE FROM THIS DRAWING
- ALL BUILDING REGULATION DRAWINGS MUST BE READ IN CONJUNCTION WITH THE ACCOMPANYING A4 BUILDING SPECIFICATION NOTES
- NO PART OF THIS DRAWING MAY BE COPIED OR REPRODUCED WITHOUT WRITTEN CONSENT FROM MP BUILDING PLANS LTD ©
- ALL WORKS ARE TO COMPLY WITH THE CURRENT BRITISH STANDARDS AND APPROVED DOCUMENTS REQUIREMENTS
- DRAWING ERRORS AND OMISSIONS TO BE REPORTED TO THE PERSON RESPONSIBLE FOR PRODUCING THE DRAWING
- ALL WORKS BEGUN PRIOR TO LOCAL AUTHORITY APPROVAL ARE CARRIED OUT AT THE HOMEOWNERS OWN RISK
- NO ENCROACHMENT TO THE ADJACENT DWELLING BOUNDARY IS PERMITTED VIA FOUNDATION CONCRETE PROJECTION, SOFFIT AND FASCIA BOARDING OR ANY GUTTERING FIXTURES

Client name and address

**PAUL & ANN MATHERS**  
**37 PINWOOD GREEN**  
**IVER**  
**BUCKINGHAMSHIRE**  
**SL0 0QL**

DRAWING REF:	PLANNING APPLICATION SCHEME	
DRAWING TITLE AND SCALE:	PROPOSED ELEVATIONS 1:100 @ A3	
SCALE BAR:		
DRAWING NO:	23.37PG.04	REVISION:
DATE:	JANUARY 2023	mp building plans ltd ©