

NOTES :

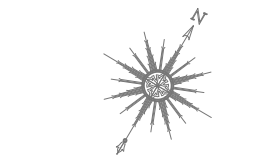
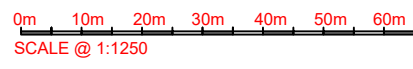
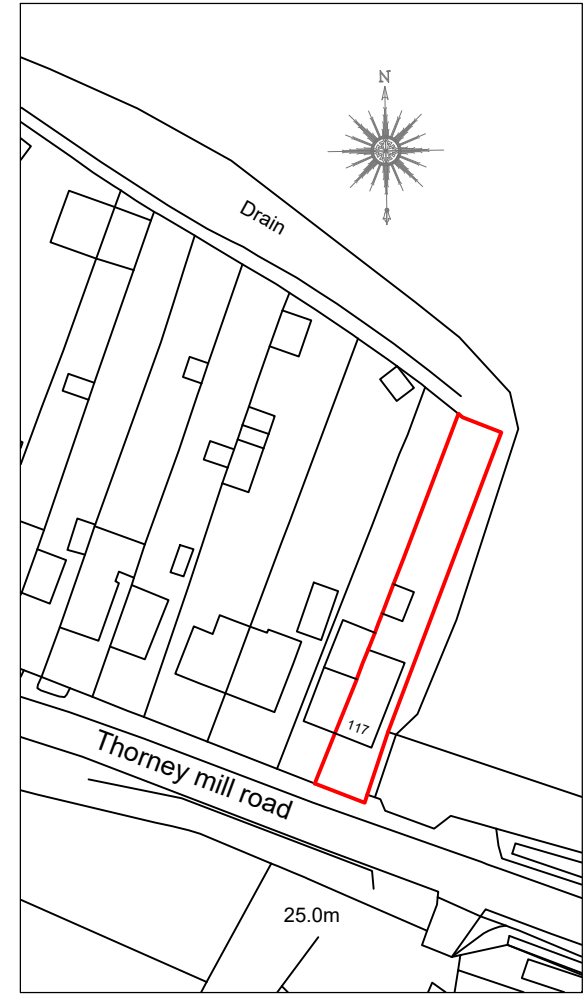
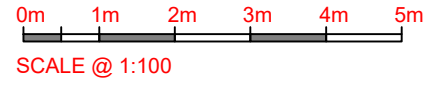
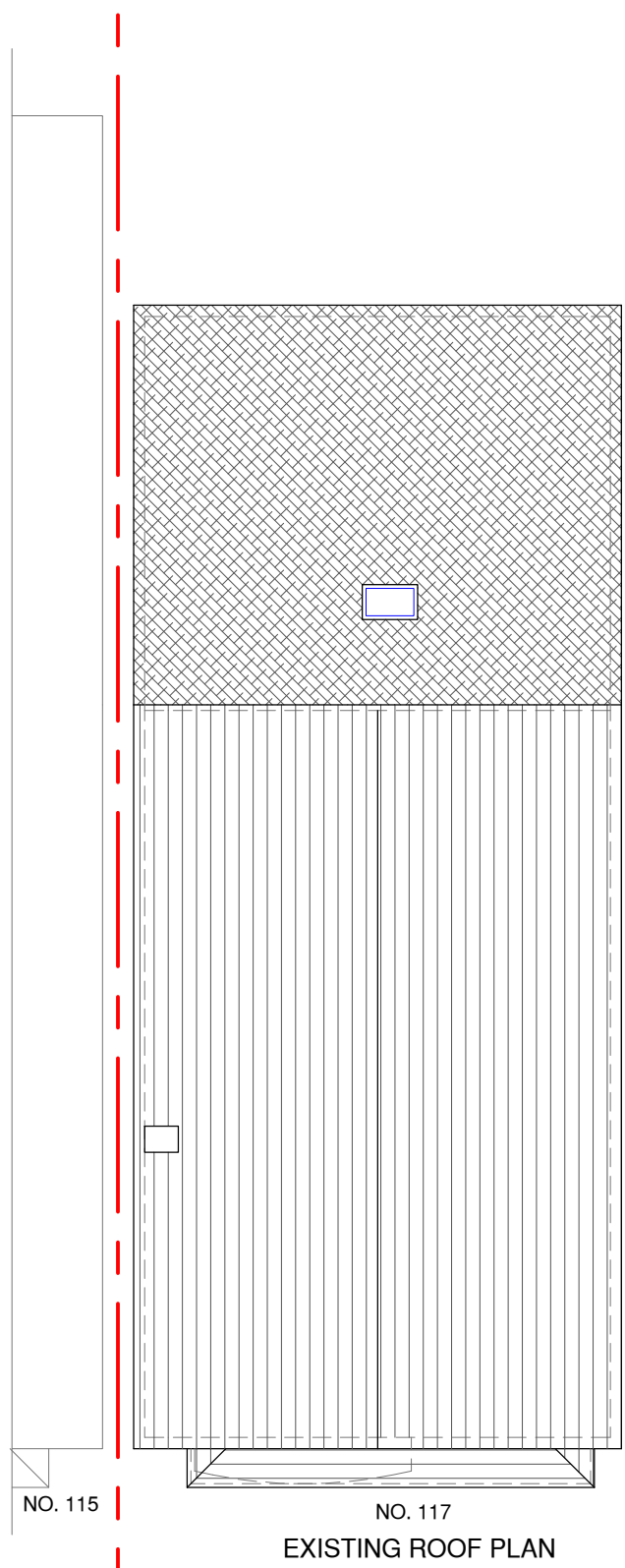
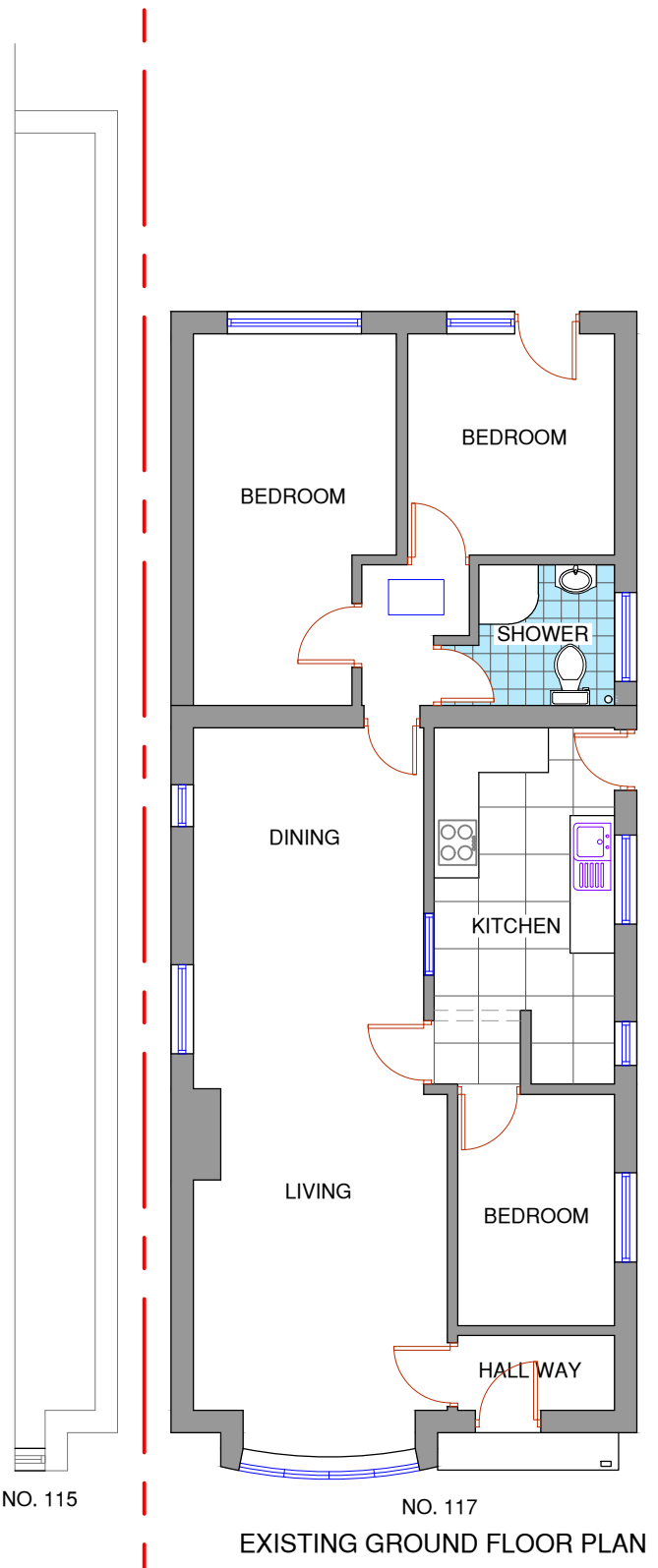
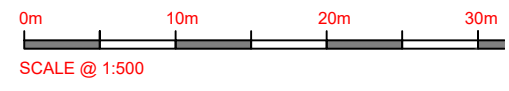
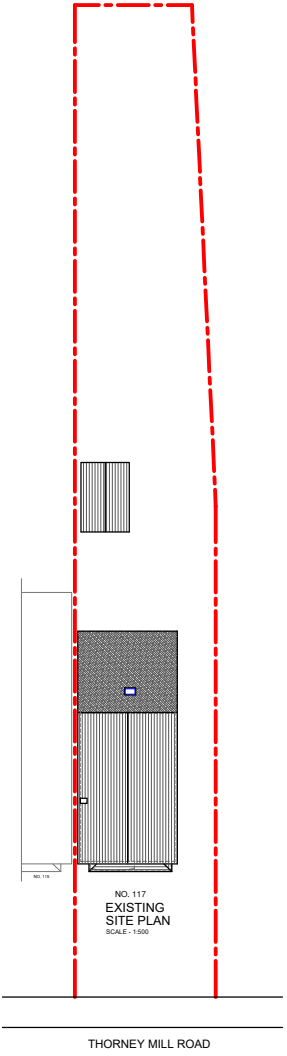

Date	Revisions

Client MS. RASHI MEHROTRA

Job Title  
117 THORNEY MILL ROAD  
IVER  
SLO 9AH

Drawing Title  
LOCATION EXISTING SITE  
AND FLOOR PLANS

Scale: 1 : 100 / 200 / 1250 ( A3 )  
Date: JANUARY 2023  
Checked by: Drawn by: RS

Drg No. TP/476/L01      Rev.



NO. 117  
EXISTING FRONT ELEVATION

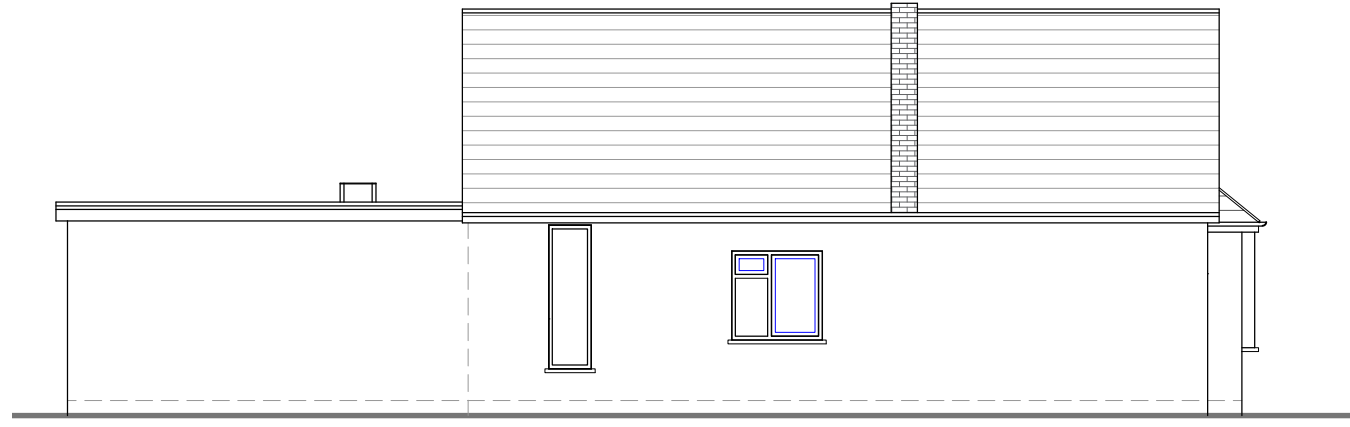

NO. 117  
EXISTING SIDE ELEVATION

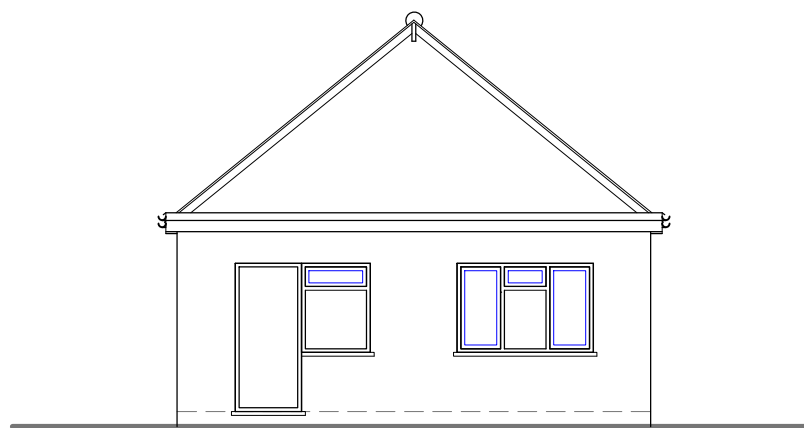

NO. 117  
EXISTING REAR ELEVATION



NO. 117  
EXISTING SIDE ELEVATION

NOTES :

Date	Revisions

Client MS. RASHI MEHROTRA

Job Title  
117 THORNEY MILL ROAD  
IVER  
SLO 9AH

Drawing Title  
EXISTING ELEVATIONS

Scale: 1 : 100 ( A3 )  
Date: JANUARY 2023

Checked by:      Drawn by: RS

Drg No. TP/476/L02	Rev. 
-----------------------	----------

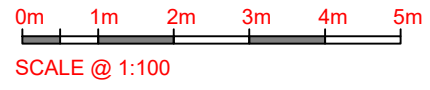

1

2

3

4

5

6

7

8

9

10

A  
B  
C  
D  
E  
F  
G  
H

A  
B  
C  
D  
E  
F  
G  
H

NOTES :

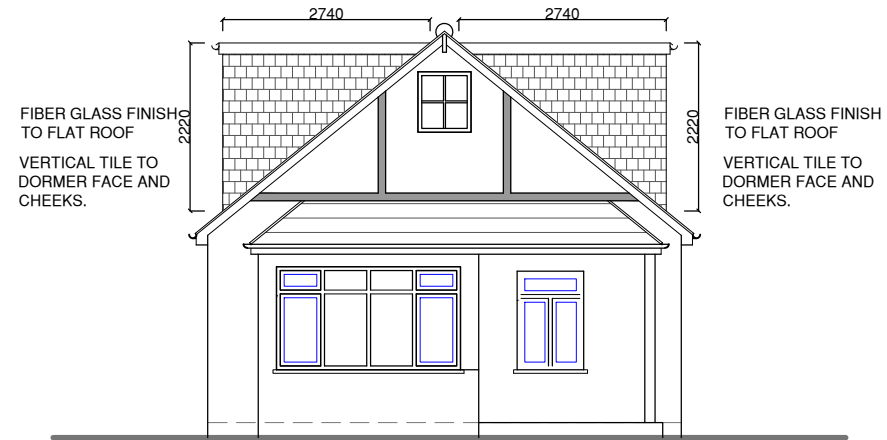

NO. 117  
PROPOSED FRONT ELEVATION

The window in the side elevation shall be obscure glazed, non-opening only the parts of the window which can be opened are more than 1.7 metres above the floor of the room

FIBER GLASS FINISH TO FLAT ROOF  
VERTICAL TILE TO DORMER FACE AND CHEEKS.  
UPVC FRAMED DOUBLE GLAZED WINDOW TO MATCH EXISTING

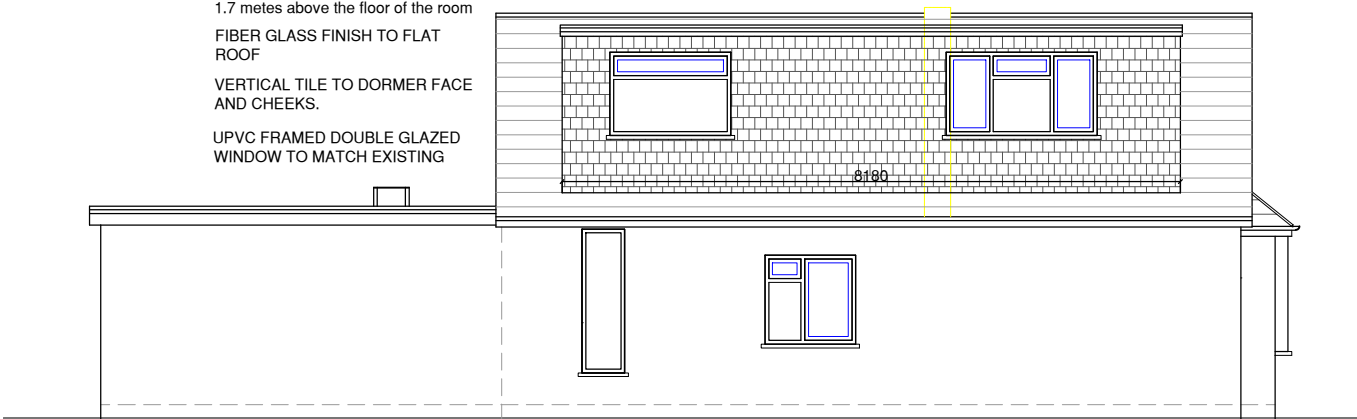

NO. 117  
PROPOSED SIDE ELEVATION

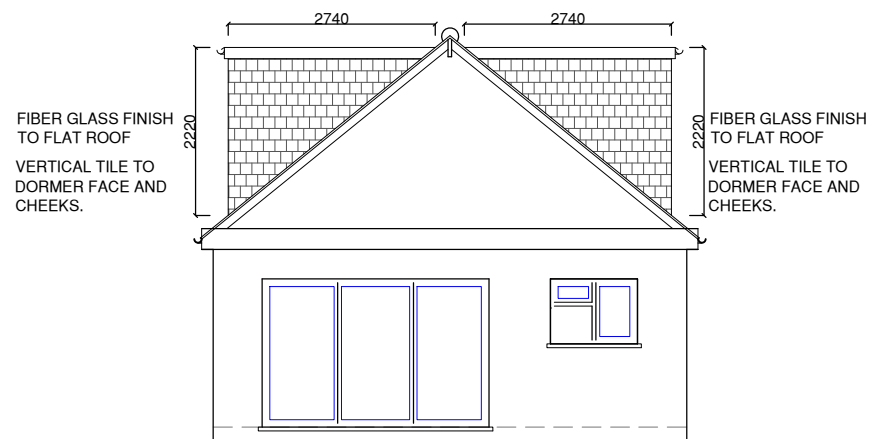

NO. 117  
PROPOSED REAR ELEVATION

FIBER GLASS FINISH TO FLAT ROOF  
VERTICAL TILE TO DORMER FACE AND CHEEKS.  
UPVC FRAMED DOUBLE GLAZED WINDOW TO MATCH EXISTING



NO. 117  
PROPOSED SIDE ELEVATION

Date	Revisions

Client MS. RASHI MEHROTRA

Job Title  
117 THORNEY MILL ROAD  
IVER  
SLO 9AH

Drawing Title  
PROPOSED ELEVATIONS

Scale: 1 : 100 ( A3 )

Date: JANUARY 2023

Checked by:

Drawn by: RS

Drg No.  
TP/476/L04

Rev.

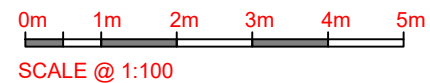

1

2

3

4

5

6

7

8

9

10