

38 Trewarden Avenue

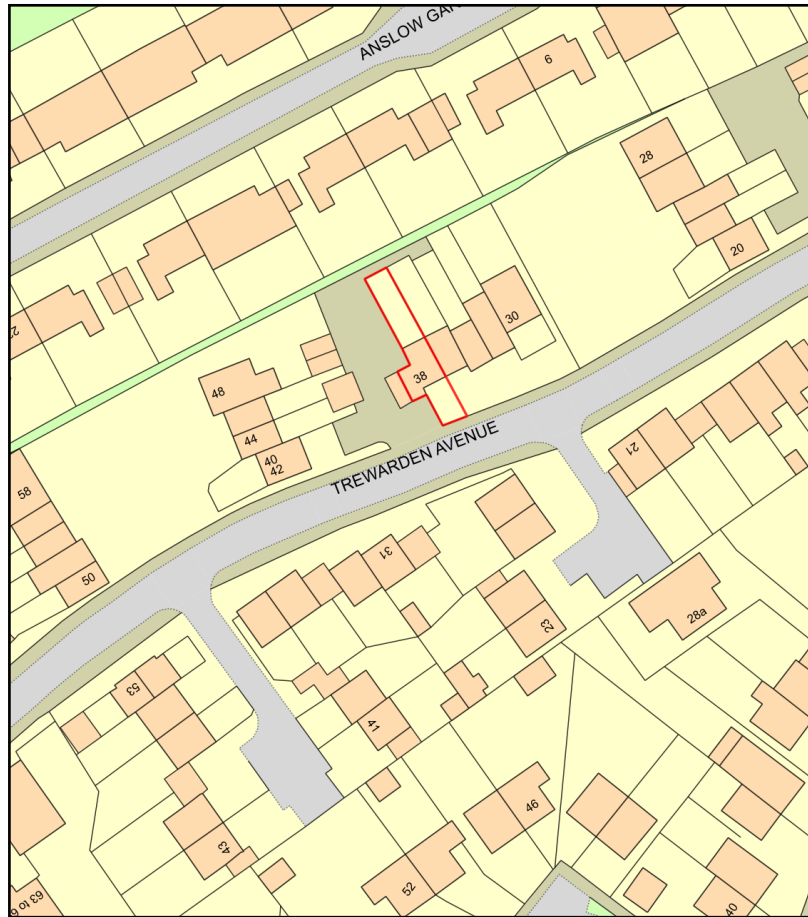

Plan Produced for: **HK HOME ARCHITECTS LTD**

Date Produced: 17 Jan 2023

Plan Reference Number: TQRQM23017232311141

Scale: 1:1250 @ A4

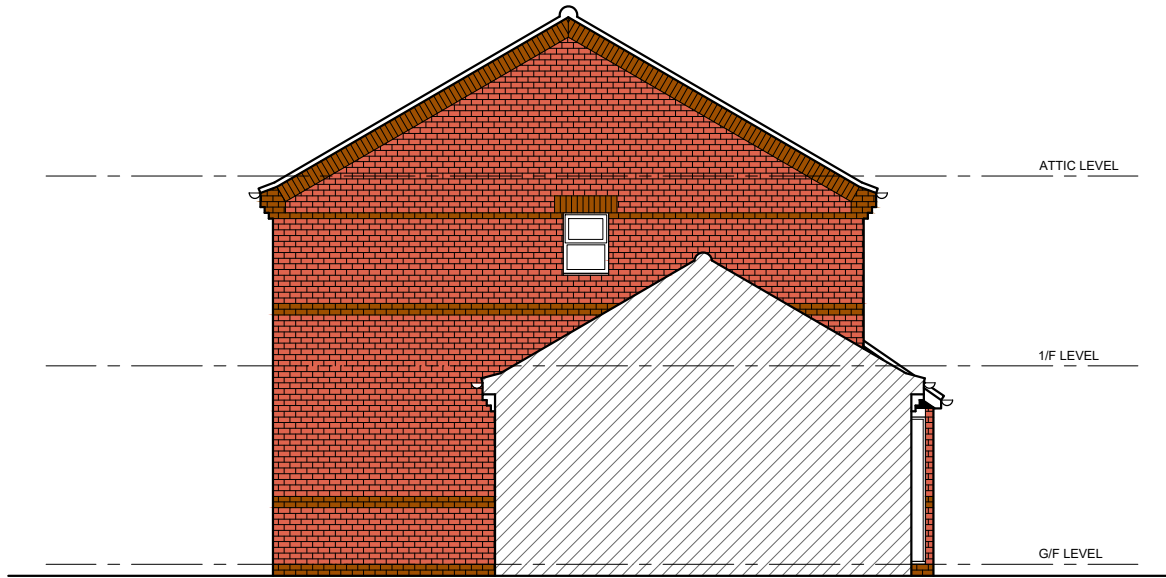

01 EXISTING SOUTH WEST ELEVATION



02 EXISTING SOUTH EAST ELEVATION

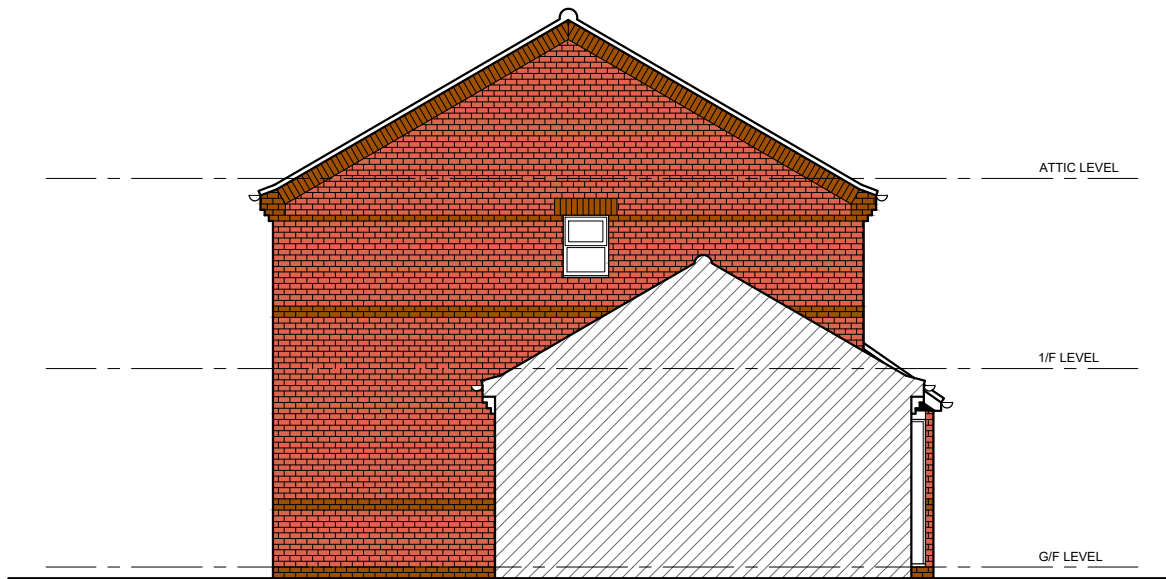

03 PROPOSED SOUTH WEST ELEVATION
(UNCHANGED)

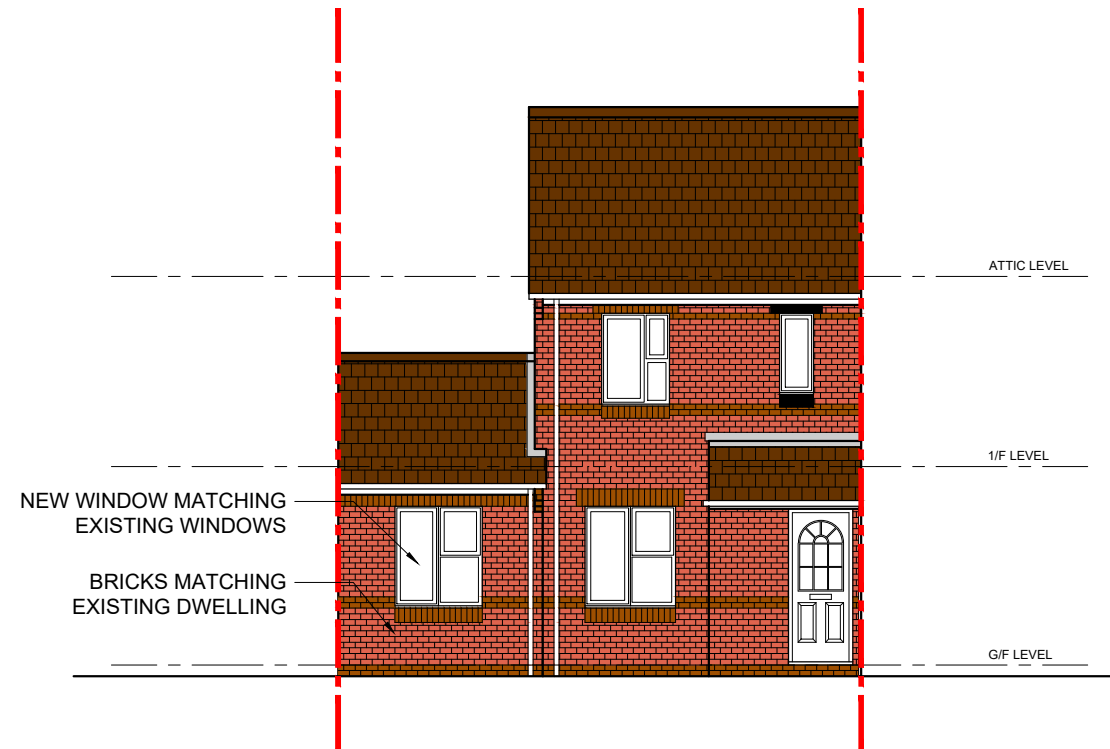

04 PROPOSED SOUTH EAST ELEVATION

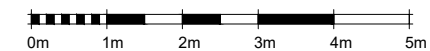

P2 PLANNING SUBMISSION (LDC) 09.01.23
P1 DRAFT 21.12.22

ADDRESS:
38 Trewarden Avenue
Iver
SL0 0SB

ARCHITECTURAL DESIGN:
 **HK HOME ARCHITECTS & CONSTRUCTION LTD.**

DRAWING TITLE:
EXISTING AND PROPOSED ELEVATIONS

SCALE:
1:100@A3

DATE:
09 JAN 2023

DRAWING NO. **A102** REV NO. **P2**