

KEY:

- ① Dark clay tiles
- ② Upvc soffit and fascia
- ③ Upvc double glazed windows
- ④ Hanging tiles to dormers and gable ends
- ⑤ Facing brickwork
- ⑥ Dpc - Brickwork below dpc to be frost resisting engineering brick

MICHAEL OAKES ARCHITECTS LTD.

Michael Oakes (Director) B.A. Hons Arch, Dipl. Arch, Registered Architect

REGISTERED ARCHITECTS, DESIGNERS + ILLUSTRATORS

Telephone: 01895 235089 - E-mail: michaeloakesarchitect@googlemail.com

Application for materials approval for no. 8 Somerset Way



Proposed sample board of bricks, tile hanging and roof tiles at plot rear of 8 Somerset Way

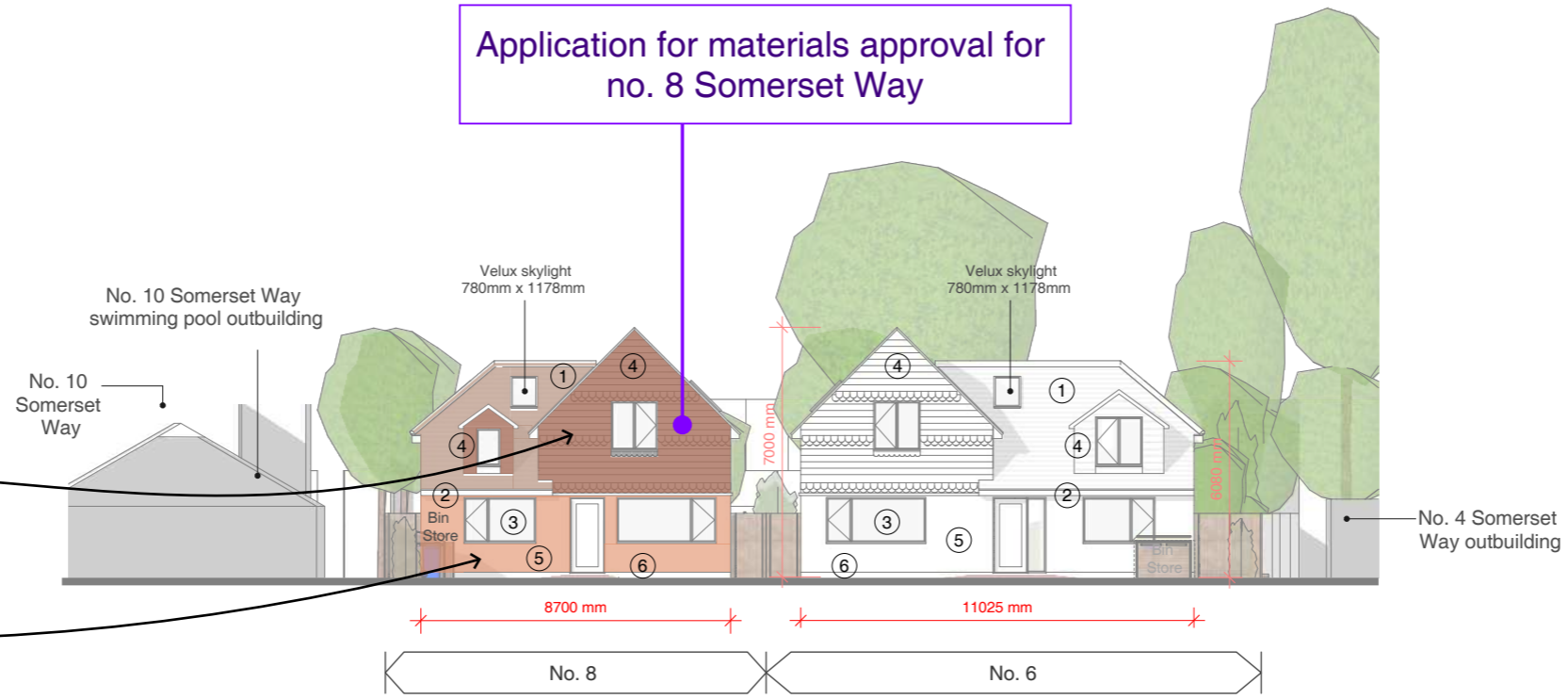

Proposed Front Elevation - No. 6 + 8



Proposed Rear Elevation - No. 6 + 8

Address: Land to the Rear of No. 8 Somerset Way, Iver, SL0 9AF
 Client: Mr James McMahon
 Date: September 2022

1:200 @ A3

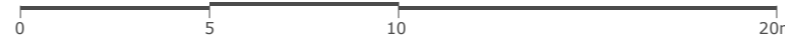

Drawing Title: **As Proposed**
 Elevations and materials

Project no. / Stage / Drawing no. / Revision: 0184- PLA- 503_A
 Revision notes: Drawn by: LW
 A - First Issue

Outline Application for 1 No. Dwelling to the Rear Garden of No. 8 Somerset Way