

SITE LOCATION PLAN  
AREA 2 HA  
SCALE: 1:1250 on A4  
CENTRE COORDINATES: 503556 , 179710

11 Syke Ings Iver SL0 9ER

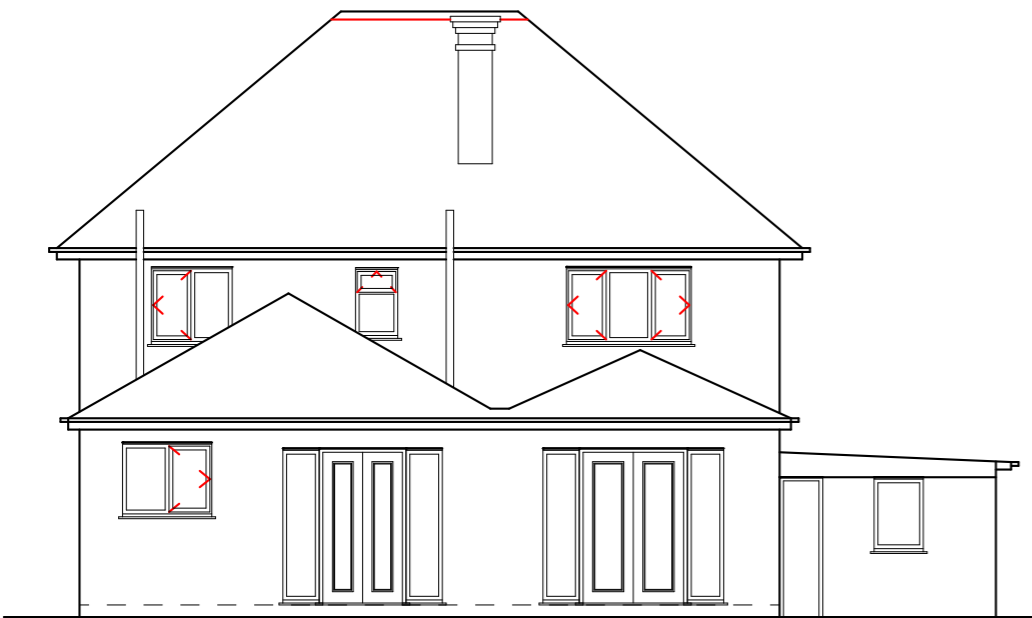

Supplied by Streetwise Maps Ltd  
[www.streetwise.net](http://www.streetwise.net)  
Licence No: 100047474  
12:41:17 28/09/2021

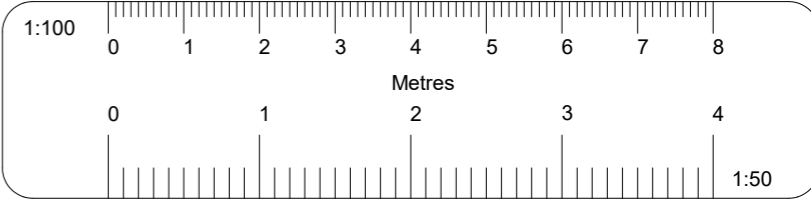

EXISTING REAR ELEVATION

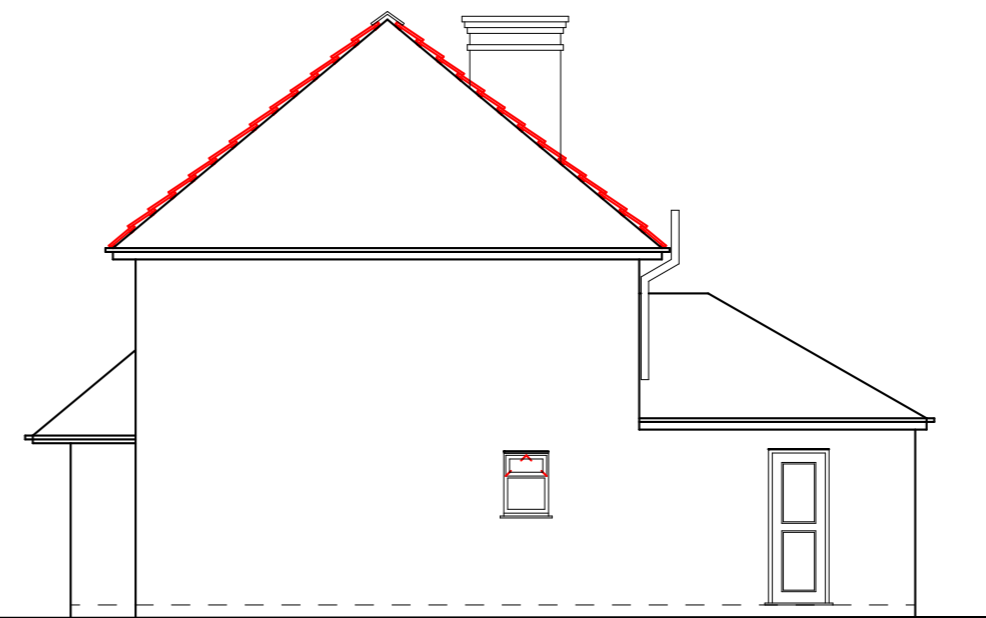

EXISTING RIGHT SIDE ELEVATION

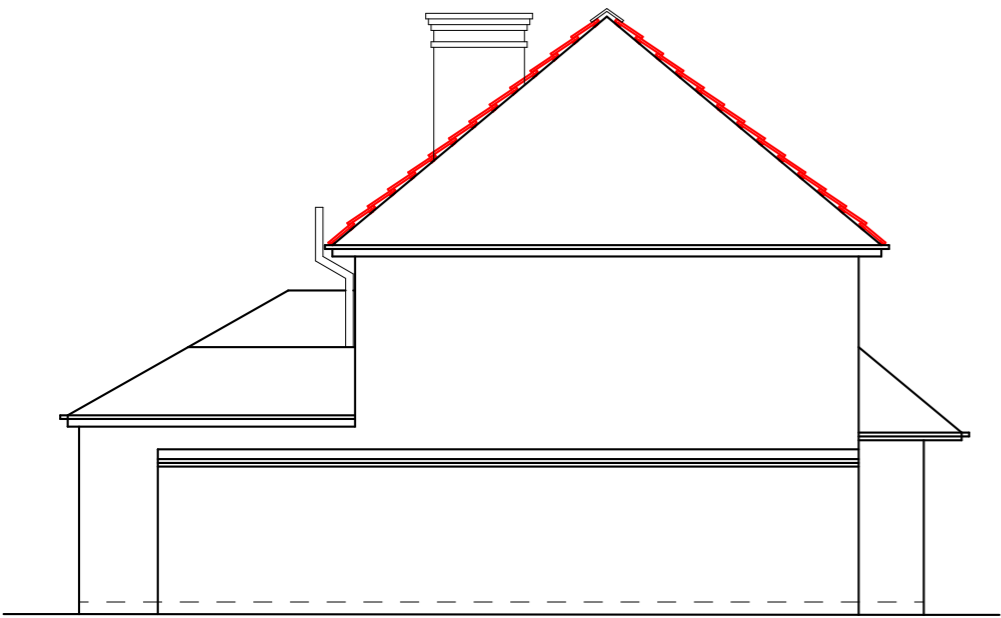

EXISTING LEFT SIDE ELEVATION



EXISTING FRONT ELEVATION

All dimensions verified on site.  
 All work to comply with British Standards, Code of practice.  
 All internal works to be in accordance with client instructions.  
 All external surfaces to match existing.  
 All work to be to the satisfaction of the local authority-building surveyor.  
 Builder to serve building notice and comply fully in all respects.  
 Owner responsible for compliance with 1.Party Wall etc Act 1996. 2. Thames water Build Over Agreement.  
 Builder to ensure all work in compliance with Build Over agreement as approved by

Thames Water  
 All proprietary materials to manufacturers recommendations  
 Works to boiler/Gas to be carried out by Gas Safe registered installer and to Gas Safe recommendations

All wiring and electrical work will be designed, installed, inspected and tested in accordance with the requirements of BS 7671:2001 (2004), the 17th edition Wiring Guidance and Building Regulation Part P (Electrical Safety) by a competent person registered with an electrical self-certification scheme, (BRE, BSI, ELECSA, NAPIT, or NICEIC), authorised by the Secretary of State

The competent person is to send a self-certification certificate to the Local Authority Building Control Departement within 30 days of completion of the electrical works. The client must receive both a copy of the self-certification certificate and a BS 7671:2001 (2004) Electrical Installation Test Certificate and forward copies to the Local Authority Building Control Dept.

DATE	REVISION

COPYRIGHT:  
 PLANS 4 U LTD.  
 15 NORTH PARADE  
 NORTH ROAD MIDDX  
 SOUTHALL UB1 2LF  
 TEL: 07775 900555  
 E-MAIL: planningpermission1@hotmail.com

JOB TITLE:  
 11 SYKE INGS  
 IVER

DRAWING TITLE:  
 EXISTING ELEVATIONS

SCALE : 1:100

DATE: 15/12/2021      DRAWN BY:

DRG. NO.	REV.
2021/11/SII/204	

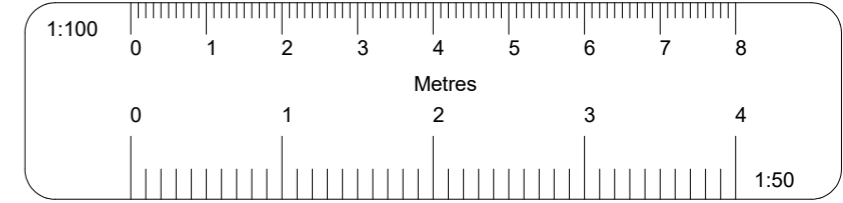

PROPOSED FRONT ELEVATION

- GRP Fibreglass flat roof
- External finish to match existing
- New roof tiles to match with existing
- 100 dia. H.R.gutter on painted fascia
- External finish to match existing
- New double glazed windows
- New roof tiles to match with existing
- External finish to match existing
- New double glazed windows

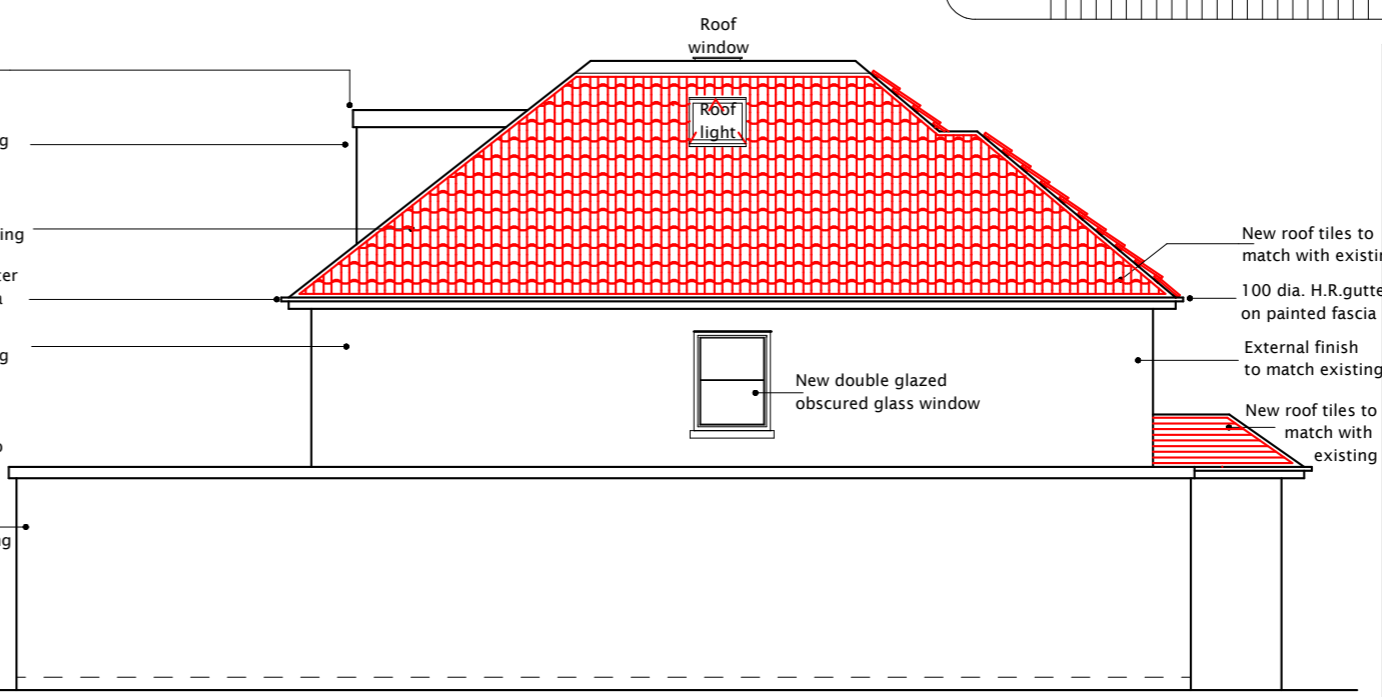

PROPOSED LEFT SIDE ELEVATION

- New roof tiles to match with existing
- 100 dia. H.R.gutter on painted fascia
- External finish to match existing
- New roof tiles to match with existing

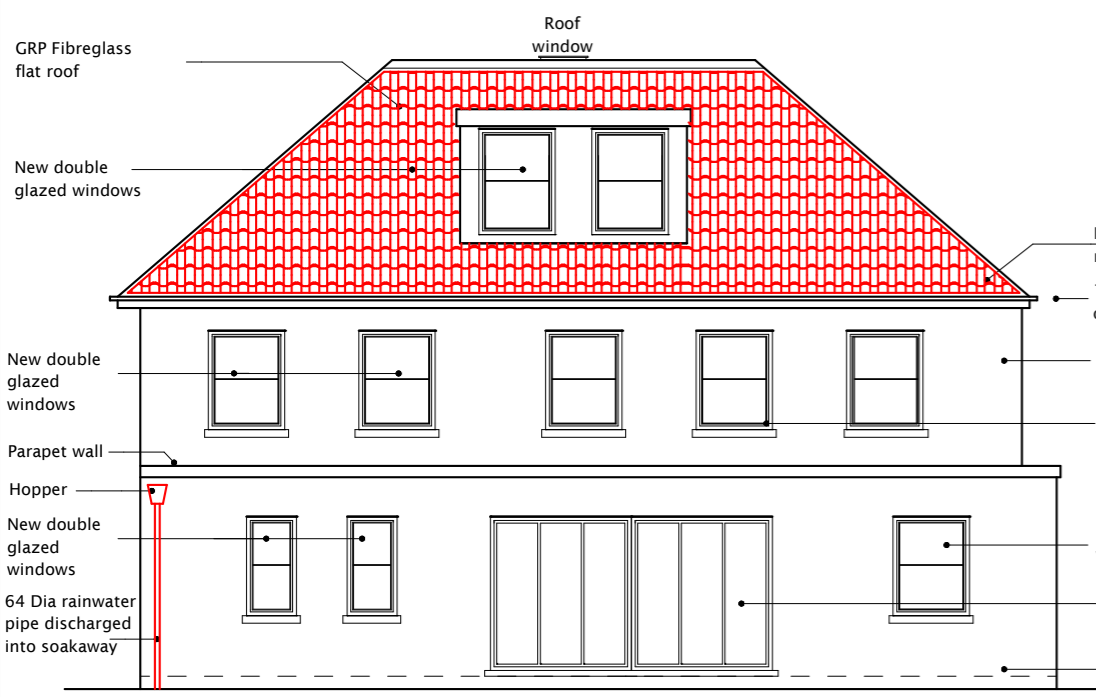

PROPOSED REAR ELEVATION

- New roof tiles to match with existing
- 100 dia. H.R.gutter on painted fascia
- External finish to match existing
- New double glazed windows and door
- New double glazed window and door
- New double glazed BI-FOLD doors
- External finish to match existing

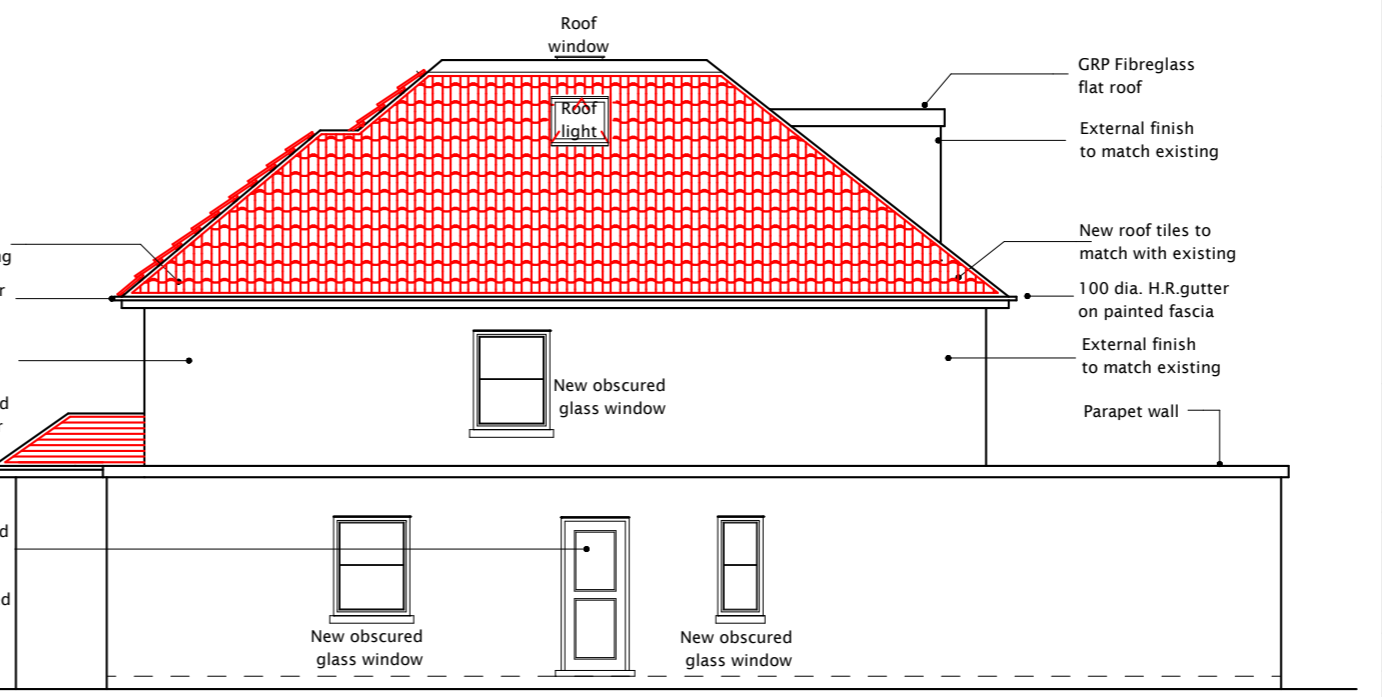

PROPOSED RIGHT SIDE ELEVATION

- GRP Fibreglass flat roof
- External finish to match existing
- New roof tiles to match with existing
- 100 dia. H.R.gutter on painted fascia
- External finish to match existing
- Parapet wall

All dimensions verified on site.  
 All work to comply with British Standards, Code of practice.  
 All internal works to be in accordance with client instructions.  
 All external surfaces to match existing.  
 All work to be to the satisfaction of the local authority-building surveyor.  
 Builder to serve building notice and comply fully in all respects.  
 Owner responsible for compliance with 1.Party Wall etc Act 1996. 2. Thames water Build Over Agreement. Builder to ensure all work in compliance with Build Over agreement as approved by Thames Water  
 All proprietary materials to manufacturers recommendations  
 Works to boiler/Gas to be carried out by Gas Safe registered installer and to Gas Safe recommendations

All wiring and electrical work will be designed, installed, inspected and tested in accordance with the requirements of BS 7671:2001 (2004), the 17th edition Wiring Guidance and Building Regulation Part P (Electrical Safety) by a competent person registered with an electrical self-certification scheme, (BRE, BSI, ELECSA, NAPIT, or NICEIC), authorised by the Secretary of State

The competent person is to send a self-certification certificate to the Local Authority Building Control Department within 30 days of completion of the electrical works. The client must receive both a copy of the self-certification certificate and a BS 7671:2001 (2004) Electrical Installation Test Certificate and forward copies to the Local Authority Building Control Dept.

DATE	REVISION

COPYRIGHT:  
 PLANS 4 U LTD.  
 15 NORTH PARADE  
 NORTH ROAD MIDDX  
 SOUTHALL UB1 2LF  
 TEL: 07775 900555  
 E-MAIL: planningpermission1@hotmail.com

JOB TITLE:  
 11 SYKE INGS  
 IVER

DRAWING TITLE:  
 PROPOSED ELEVATIONS

SCALE : 1:100

DATE: 09-08-2022      DRAWN BY:

DRG. NO.	REV.
2021/11/SII/208/G	