

**KEY:**

- ① Dark clay tiles
- ② Upvc soffit and fascia
- ③ Upvc double glazed windows
- ④ Hanging tiles to dormers and gable ends
- ⑤ Facing brickwork
- ⑥ Dpc - Brickwork below dpc to be frost resisting engineering brick

**MICHAEL OAKES ARCHITECTS LTD.**

Michael Oakes (Director) B.A. Hons Arch, Dipl. Arch, Registered Architect

REGISTERED ARCHITECTS, DESIGNERS + ILLUSTRATORS

Telephone: 01895 235089 - E-mail: michaeloakesarchitect@googlemail.com

Application for materials approval for no. 6 Somerset Way



Proposed sample board of tile hanging and roof tiles at plot rear of 6 Somerset Way

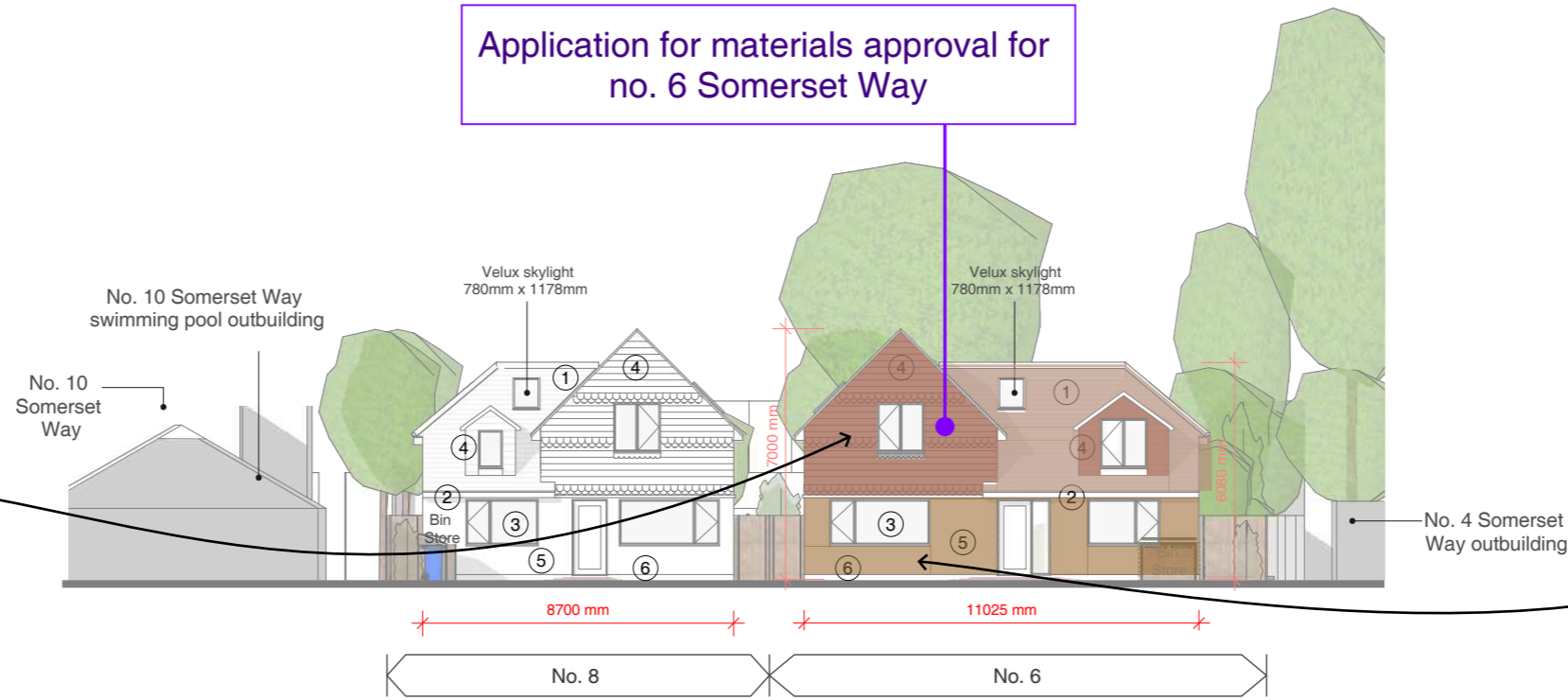

Proposed Front Elevation - No. 6 + 8

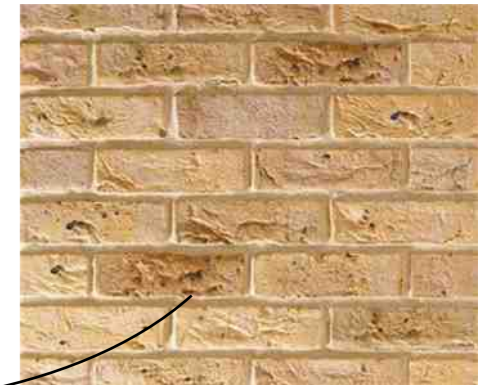

TBS Hammersmith metric yellow 'stock' bricks proposed at plot rear of 6 Somerset Way



Proposed Rear Elevation - No. 6 + 8

Address Client Date

Land to the Rear of No. 6 Somerset Way, Iver, SL0 9AF

Mr Chris Hill

September 2022

1:200 @ A3

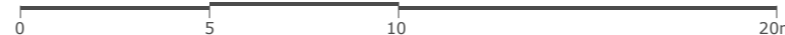

Drawing Title

**As Proposed**  
Elevations and materials

Project no. / Stage / Drawing no. / Revision

0158- PLA- 703\_A

Revision notes: Drawn by: LW

A - First Issue

Outline Application for 1 No. Dwelling to the Rear Garden of No. 8 Somerset Way