

Ordnance Survey (c) Crown Copyright 2021. All rights reserved. Licence number 100022432

Location plan

DWG No. 3279-SK1

Scale 1:1250

95 Pinewood Green
 Iver Heath
 Buckinghamshire
 SL0 0QN

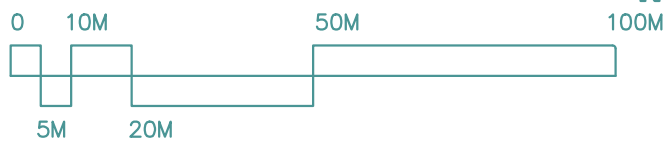

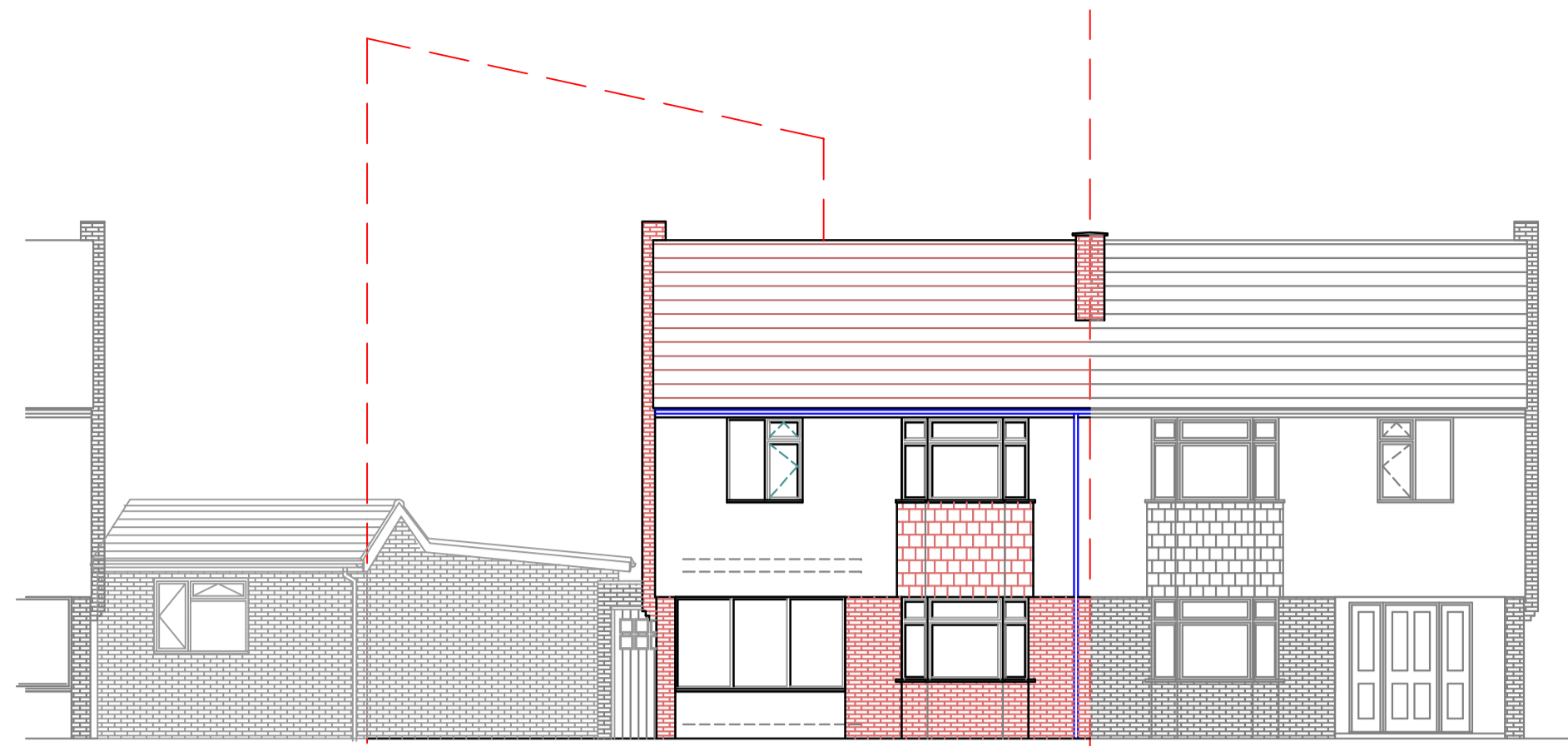

FRONT ELEVATION

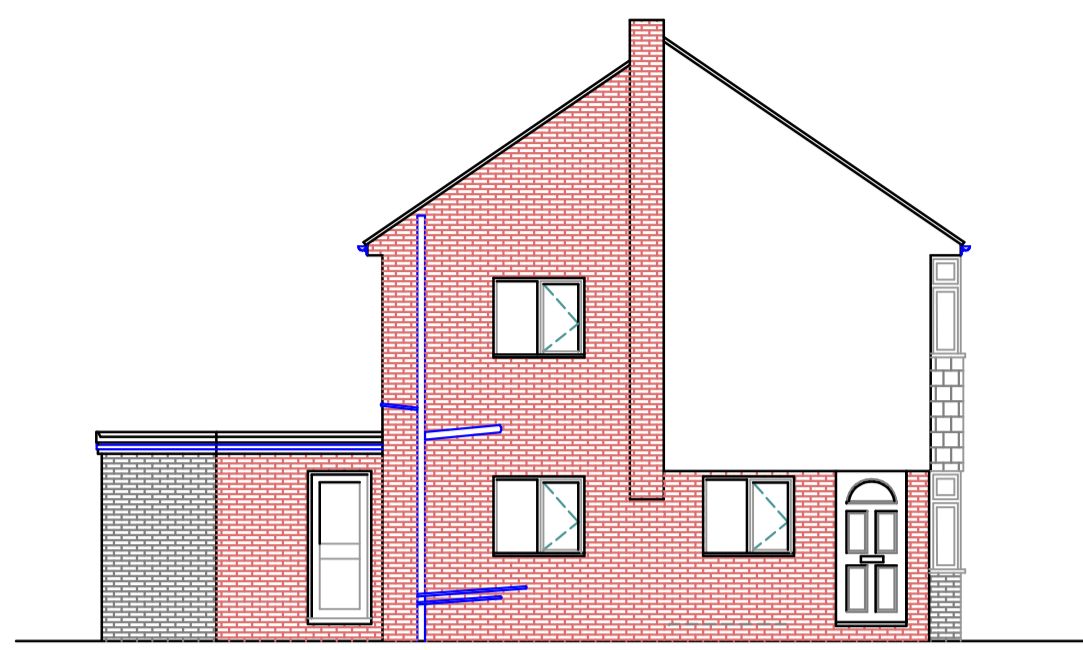

SIDE ELEVATION

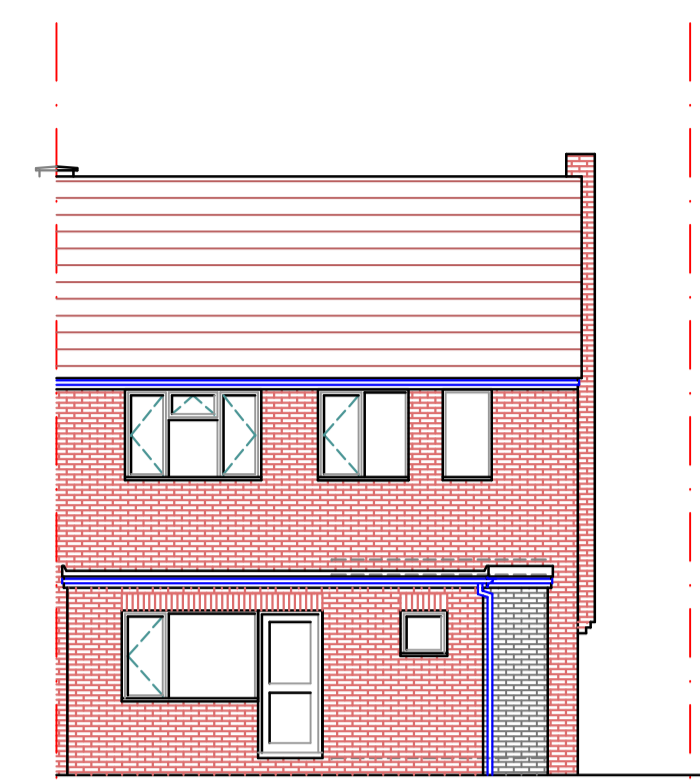

REAR ELEVATION

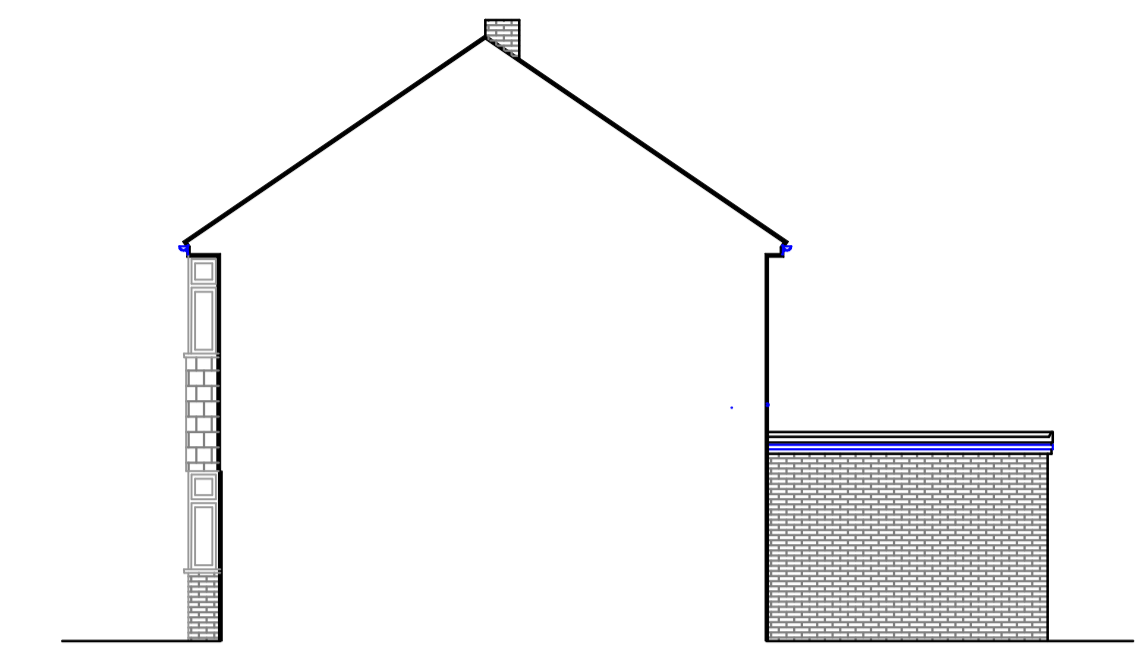

PARTY SIDE ELEVATION

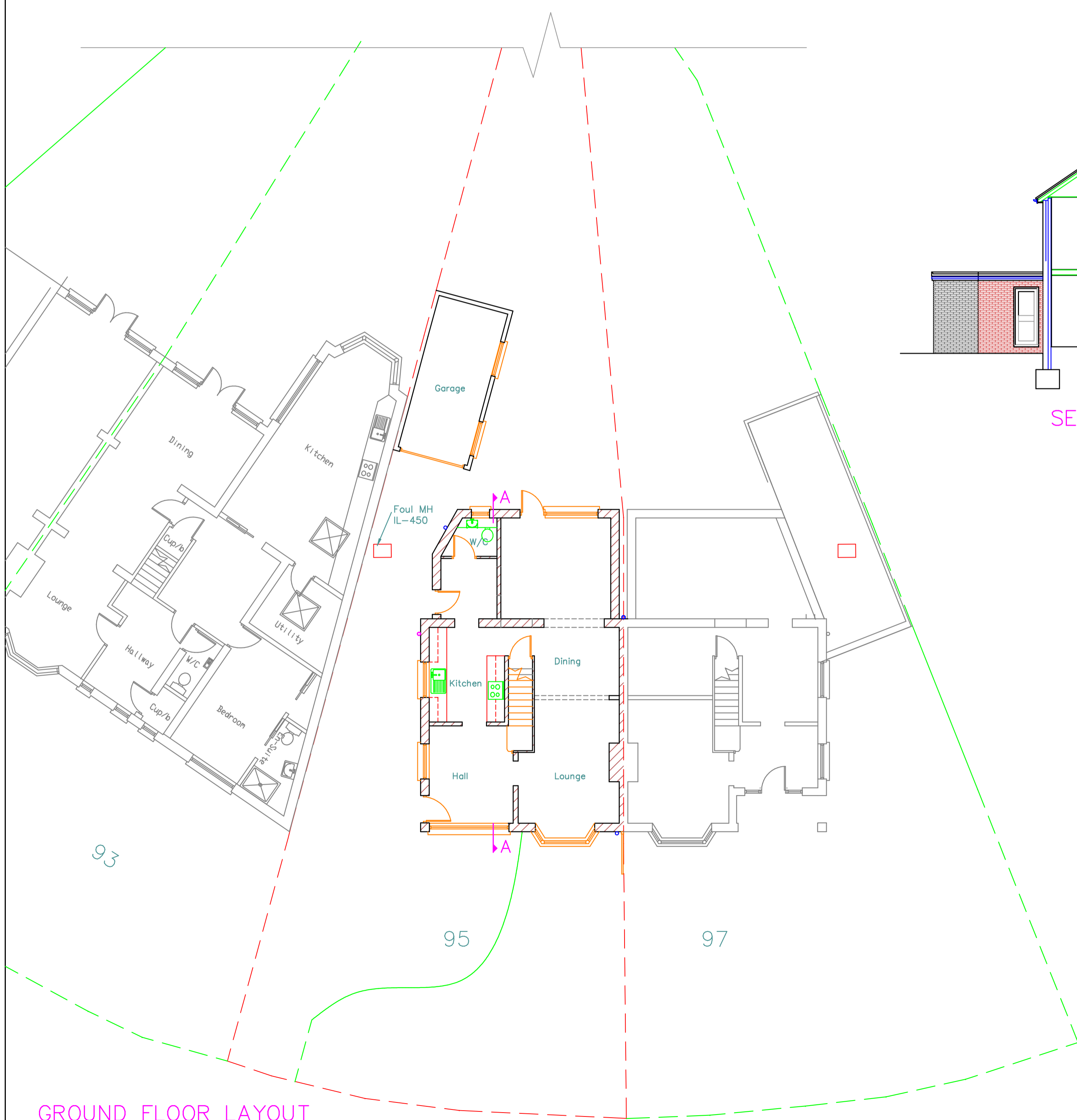

GROUND FLOOR LAYOUT

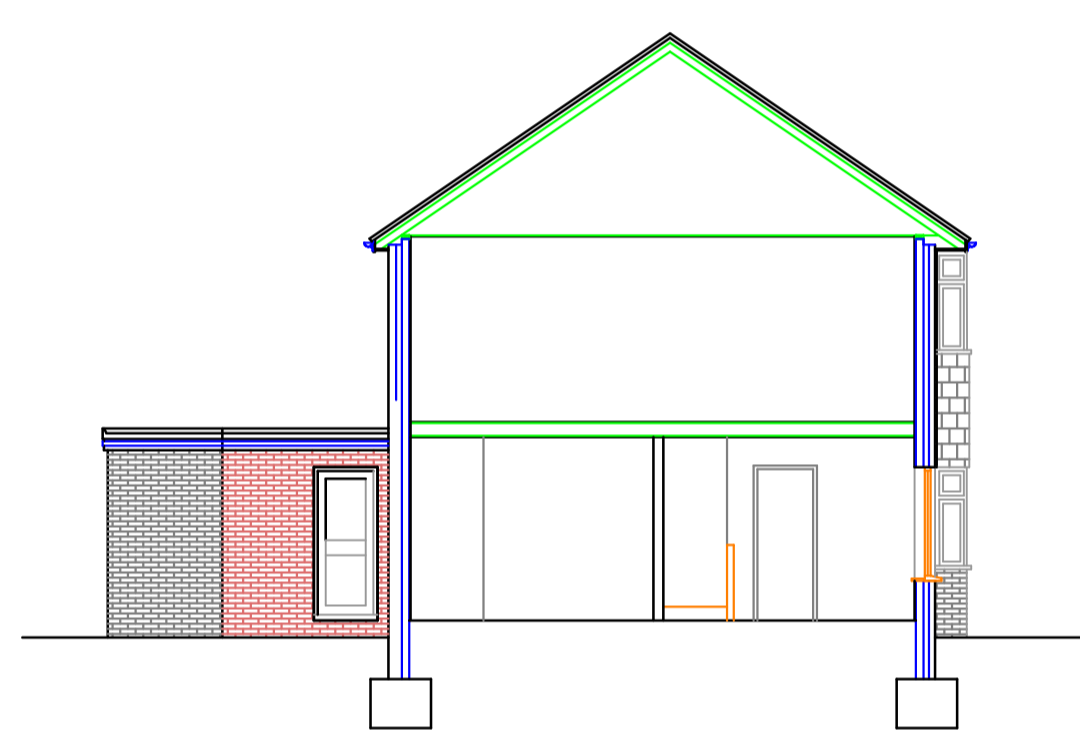

SECTION A-A

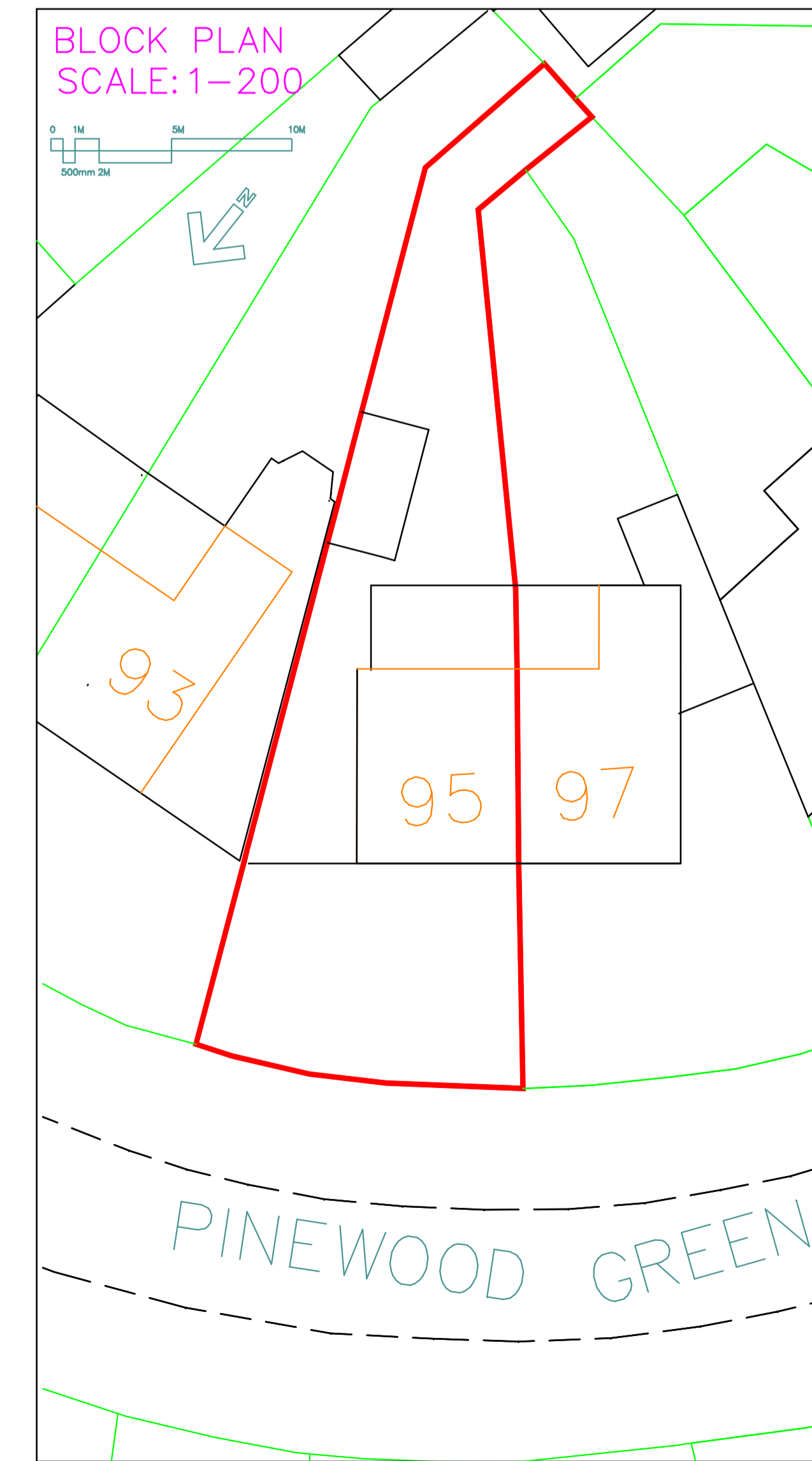
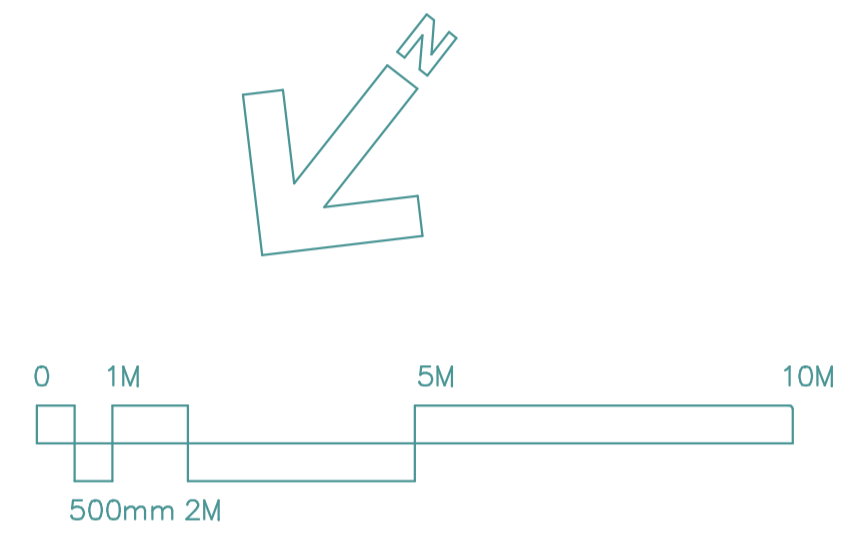

BLOCK PLAN
SCALE: 1-200

1. Do not scale from this drawing.
 2. All dimensions to be checked on site before ordering materials or commencing work.
 3. In case of discrepancies in drawings, calculations or details refer to TOWERS ASSOCIATES, for clarification: Unilateral decisions by contractors will not be accepted.
 4. For any information not covered by these drawings refer to TOWERS ASSOCIATES, for clarification: Unilateral decisions by contractors will not be accepted.
 5. The contractor must ensure that work is being carried out to the latest revisions of all the working drawings.
 6. It is the contractors responsibility to inform the local authority before work commences on site, and at all prescribed stages of work. All to the District Surveyors satisfaction.
 7. If work commences on site before full plans approval has been given, TOWERS ASSOCIATES accept no responsibility for any additional work or materials that the District Surveyor may require.
 8. This drawing and all copies produced there from remain the copyright and property of TOWERS ASSOCIATES it may only be reproduced by TOWERS ASSOCIATES and all copies must be returned to TOWERS ASSOCIATES if demanded.
- By using this drawing the user and his or her employer signify their agreement of the above terms and conditions.

REV.	DATE	DESCRIPTION
JOB 95 Pinewood Green, Iver Heath, SLO QQN		
TITLE EXISTING LAYOUT		
DRG. No. 3279-01		REV.
SCALE: 1: 100	© Copyright 2021	DRN. BY JV
		DATE SEPT 21
		CHECKED PDN
		DATE SEPT 21
TOWERS ASSOCIATES Harefield Oil Terminal, Harvil Rd, Harefield, MIDDX. UB9 6JL. FAX. 01895 814664 TEL. 01895 812822		



FRONT ELEVATION

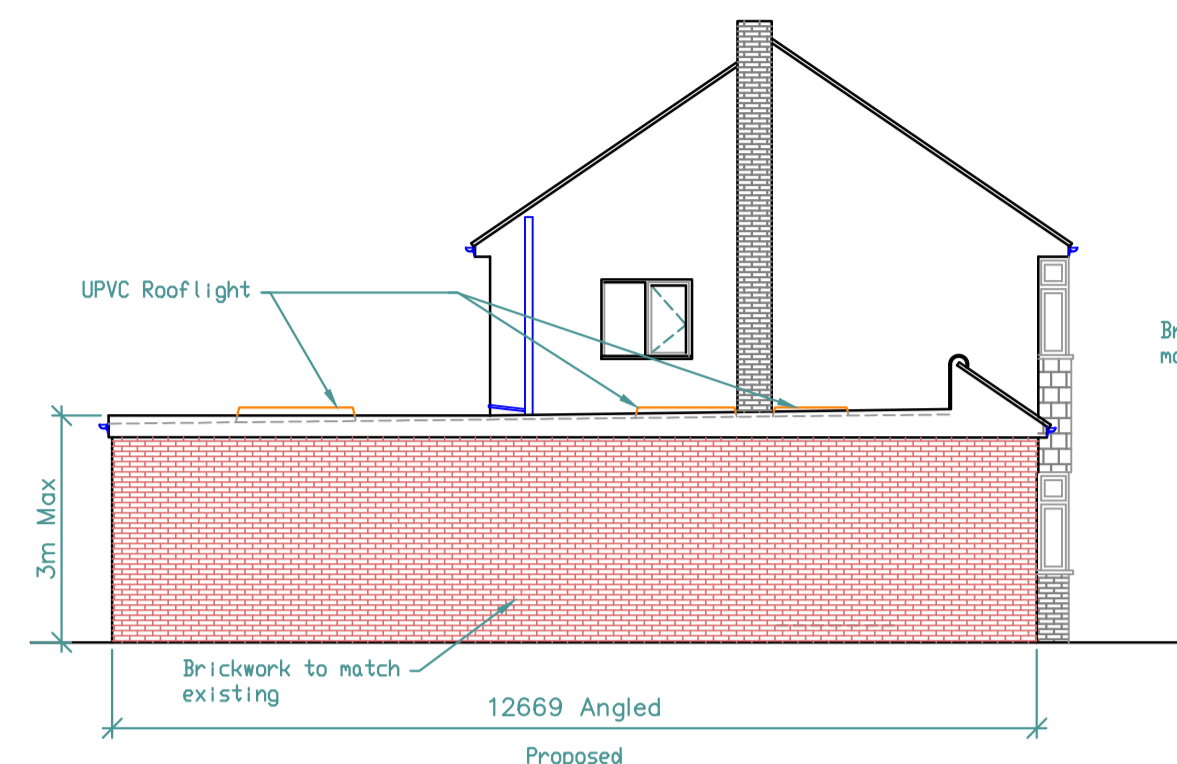

SIDE ELEVATION

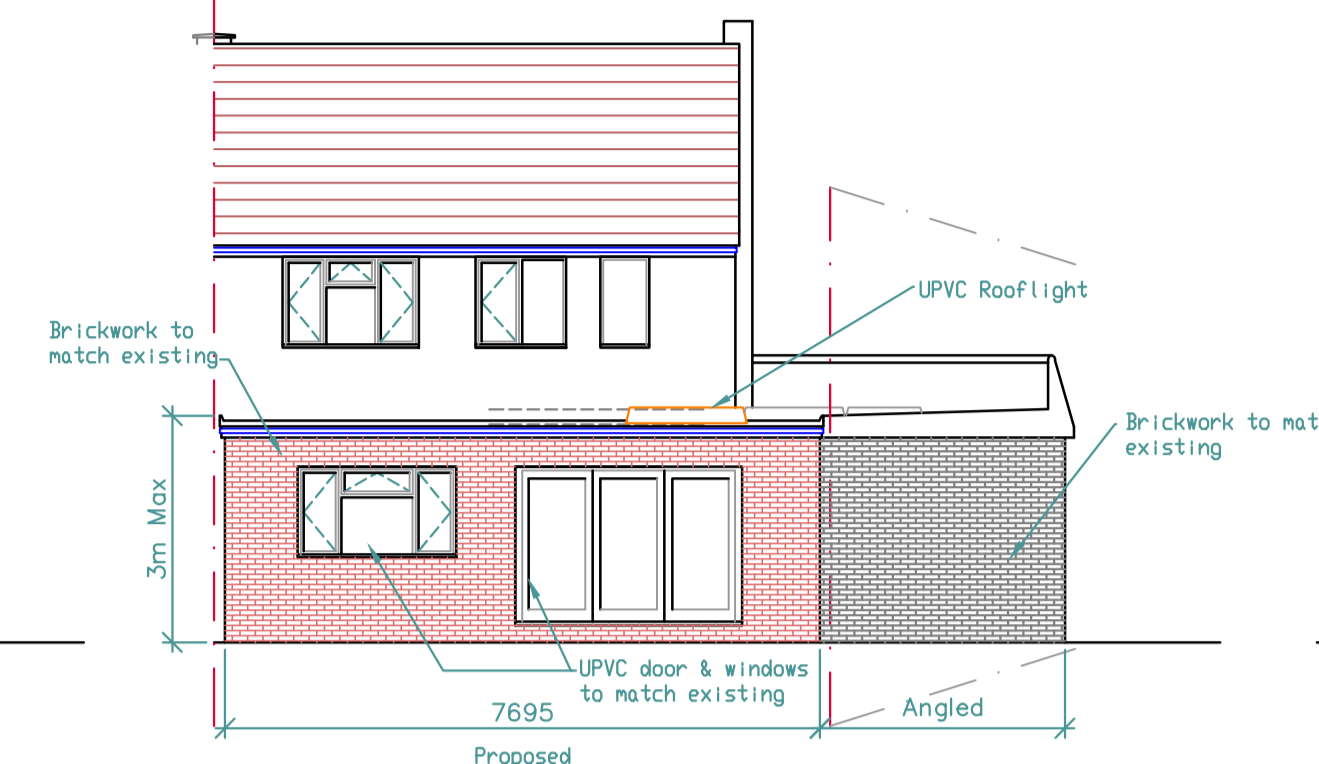

REAR ELEVATION

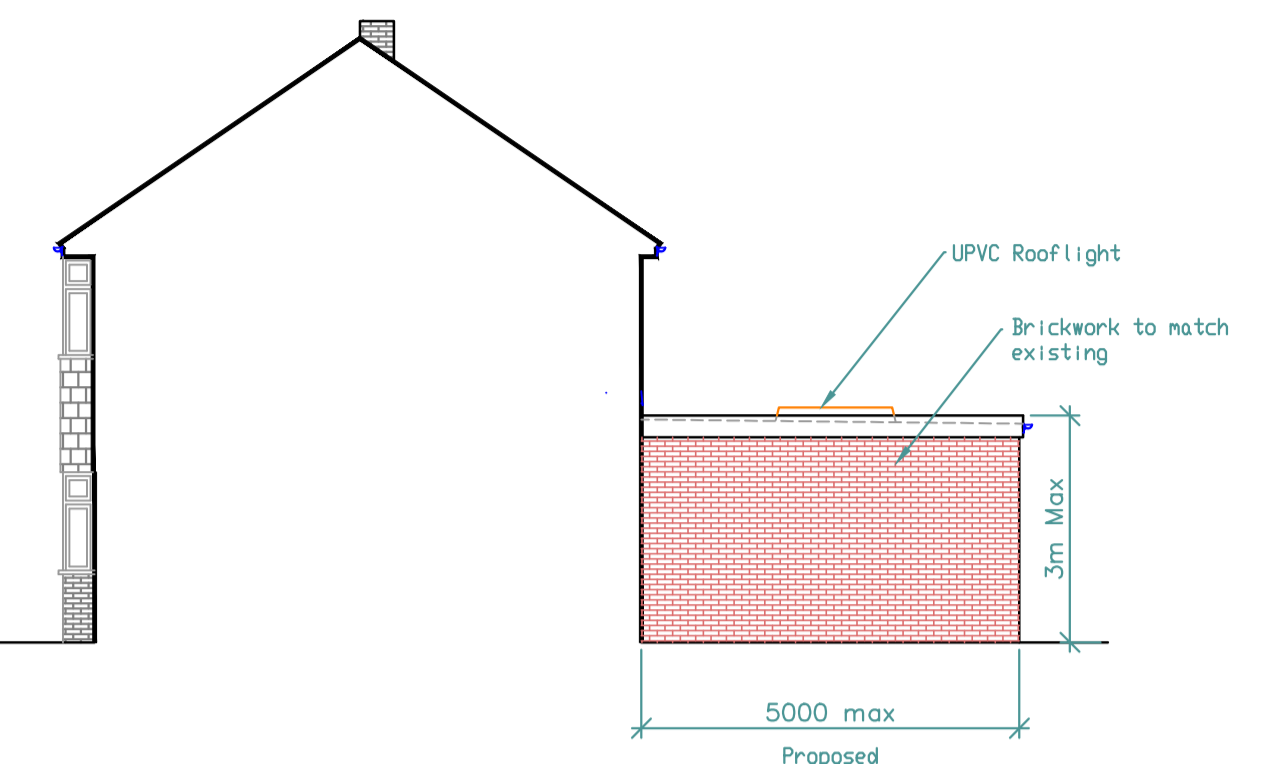

PARTY SIDE ELEVATION

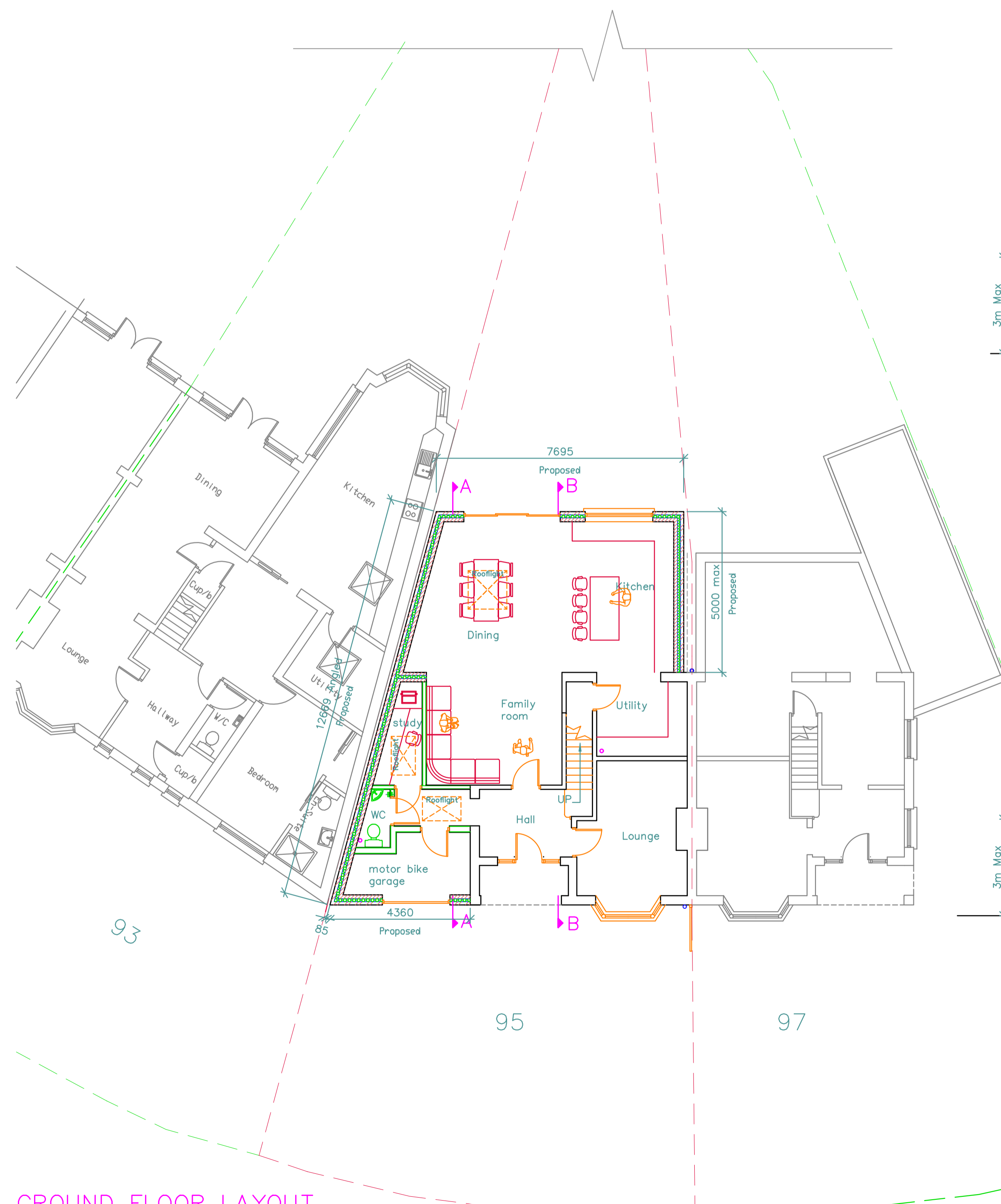
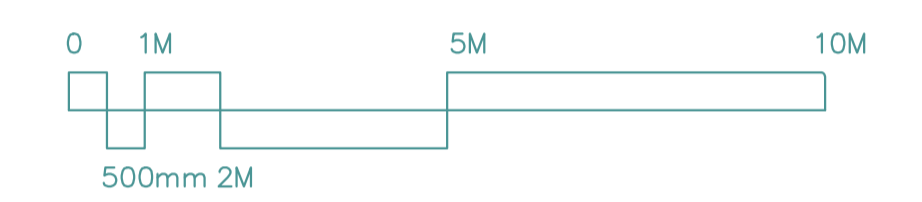

GROUND FLOOR LAYOUT

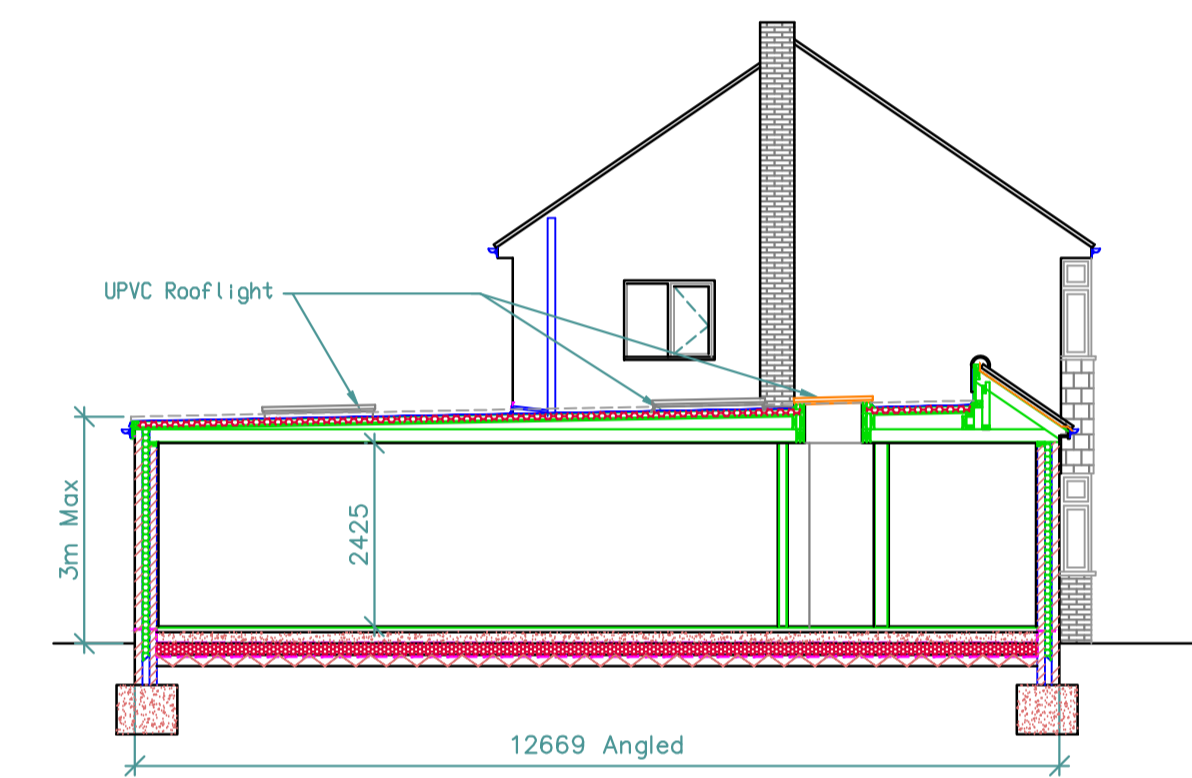

SECTION A-A

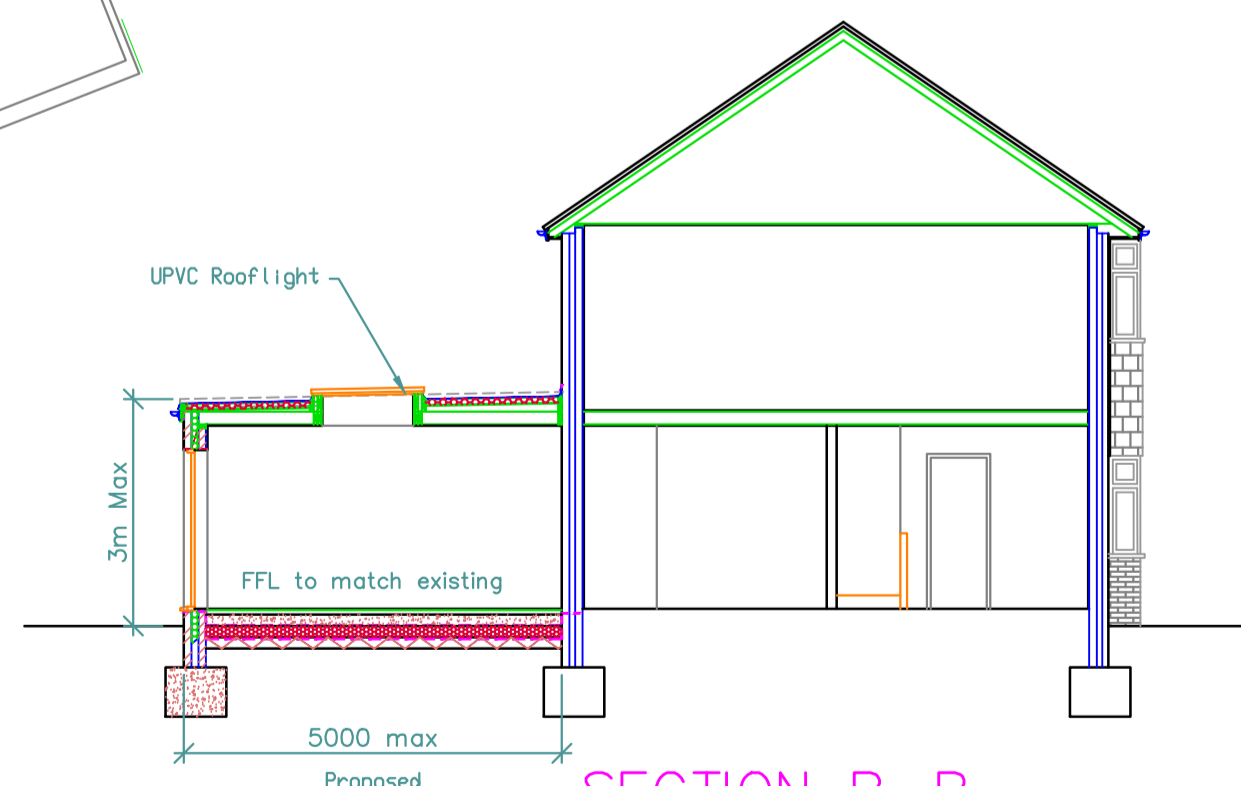

SECTION B-B

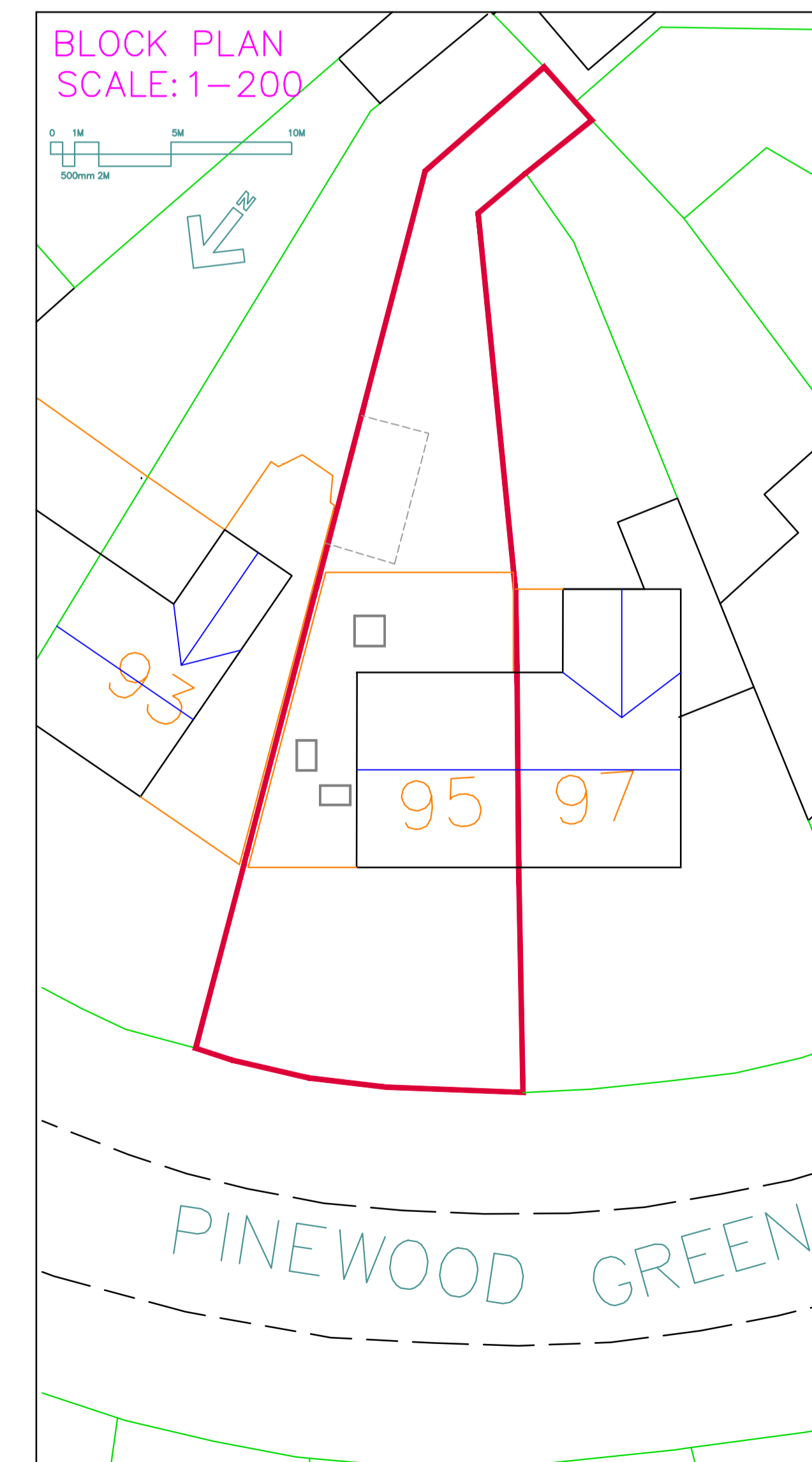

BLOCK PLAN SCALE: 1-200

1. Do not scale from this drawing.
 2. All dimensions to be checked on site before ordering materials or commencing work.
 3. In case of discrepancies in drawings, calculations or details refer to TOWERS ASSOCIATES for clarification: Unilateral decisions by contractors will not be accepted.
 4. For any information not covered by these drawings refer to TOWERS ASSOCIATES for clarification: Unilateral decisions by contractors will not be accepted.
 5. The contractor must ensure that work is being carried out to the latest revisions of all the working drawings.
 6. It is the contractor's responsibility to inform the local authority before work commences on site, and at all prescribed stages of work. All to the District Surveyors satisfaction.
 7. If work commences on site before full plans approval has been given, TOWERS ASSOCIATES accept no responsibility for any additional work or materials that the District Surveyor may require.
 8. This drawing and all copies produced therefrom remain the copyright and property of TOWERS ASSOCIATES it may only be reproduced by TOWERS ASSOCIATES and all copies must be returned to TOWERS ASSOCIATES if demanded.
- By using this drawing the user and his or her employer signify their agreement of the above terms and conditions.

REV.	DATE	DESCRIPTION
JDB		95 Pinewood Green, Iver Heath, SLO OQN
TITLE		
PROPOSED LAYOUT		
DRG. No. 3279-02		REV.
SCALE 1: 100	© Copyright 2021	DRN BY JV
		DATE SEPT 21
		CHECKED PDN
		DATE SEPT 21
TOWERS ASSOCIATES Harefield Oil Terminal, Harvil Rd, Harefield, MIDDX. UB9 6JL. FAX. 01895 814664 TEL. 01895 812822		