

LOFT EXTENSION

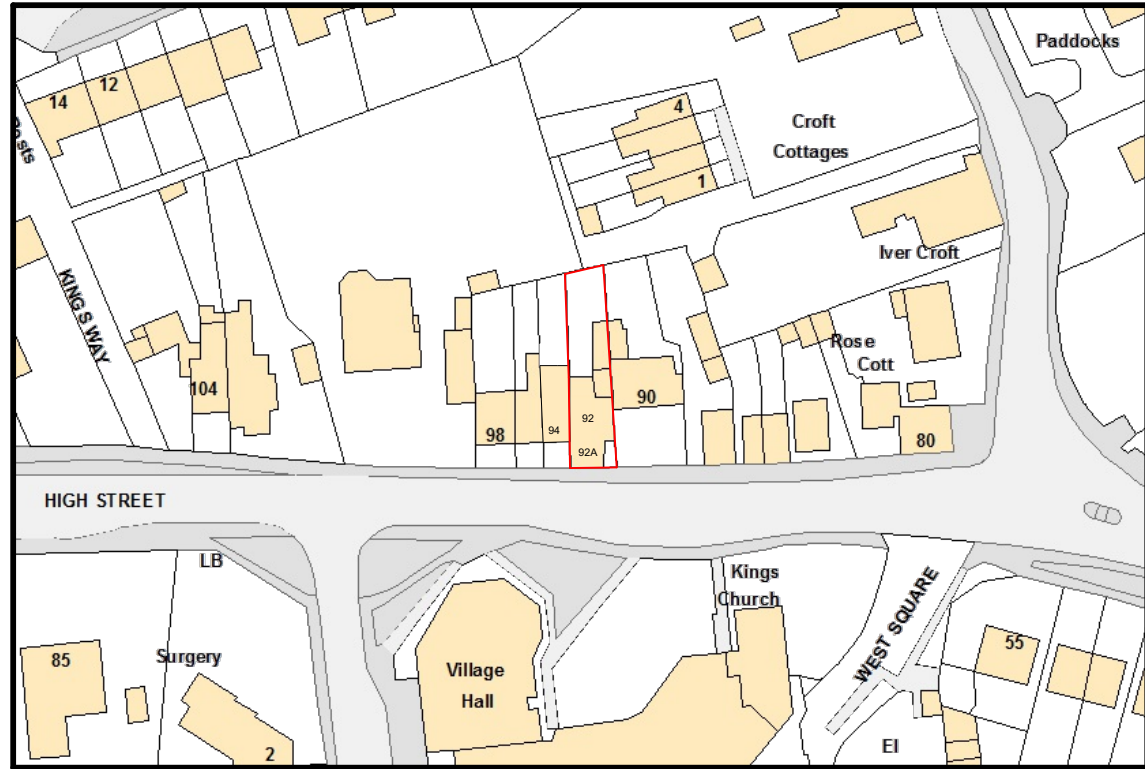

LOCATION PLAN (1:1250)

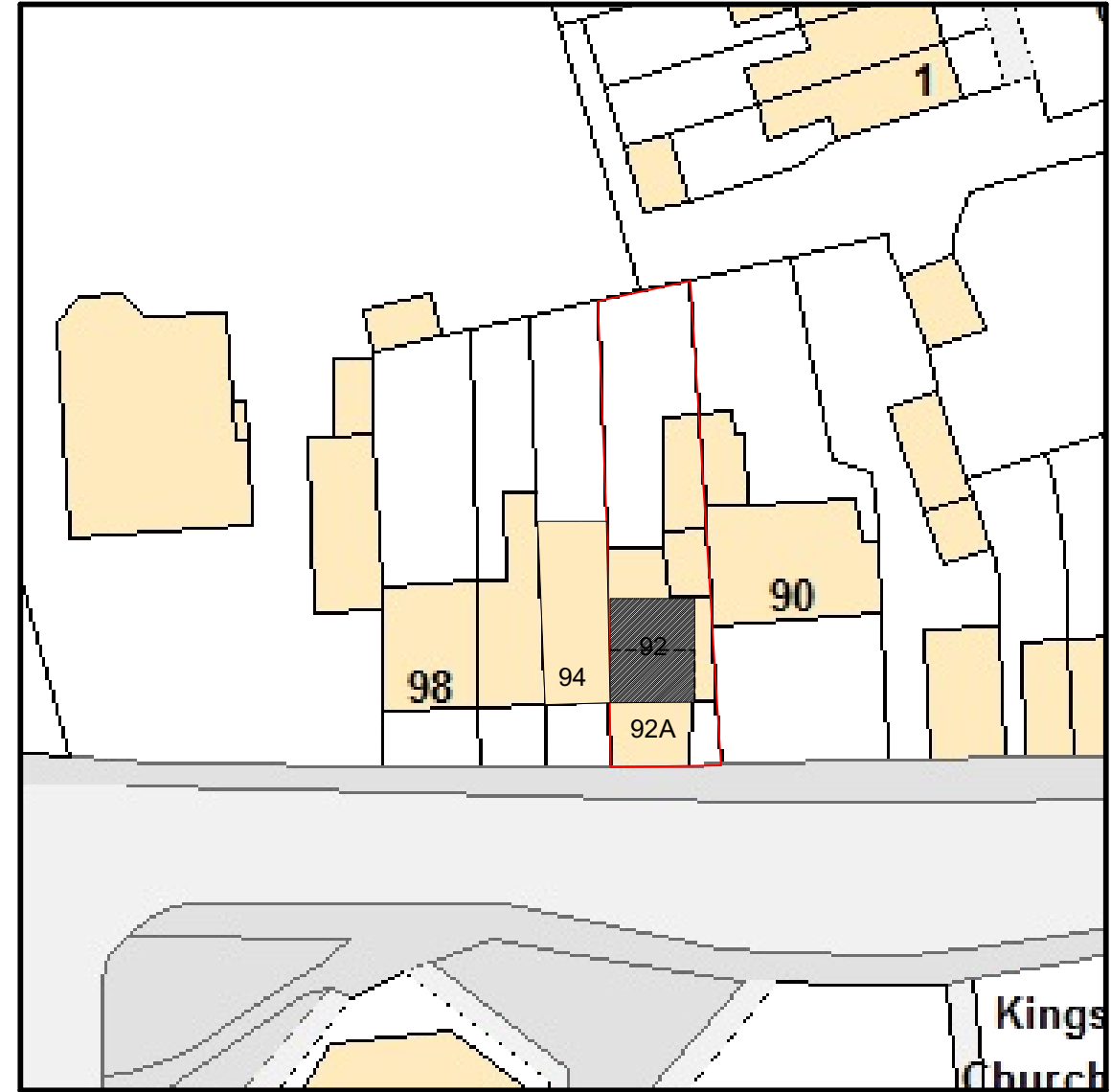

SITE PLAN (1:500)



OPS Chartered Surveyors

17 Garvin Avenue | Beaconsfield | Bucks | HP9 1RD
info@ops-surveyors.co.uk
www.ops-surveyors.co.uk
Tel: 078681457903

Address: 92-92a High St, Iver, Bucks, SL0 9PJ

Drawing Ref.: 2021-92HS-CLD-1

Applicant: Mr Sanjay Kumar

Project: Loft Conversion

Date: 12/10/2021

Revision: 1.0

Scales: 1:50,
1:100,1:200,1:500,1:1250
@ISO A3 (297 x 420)

Sheet # 1 / 5

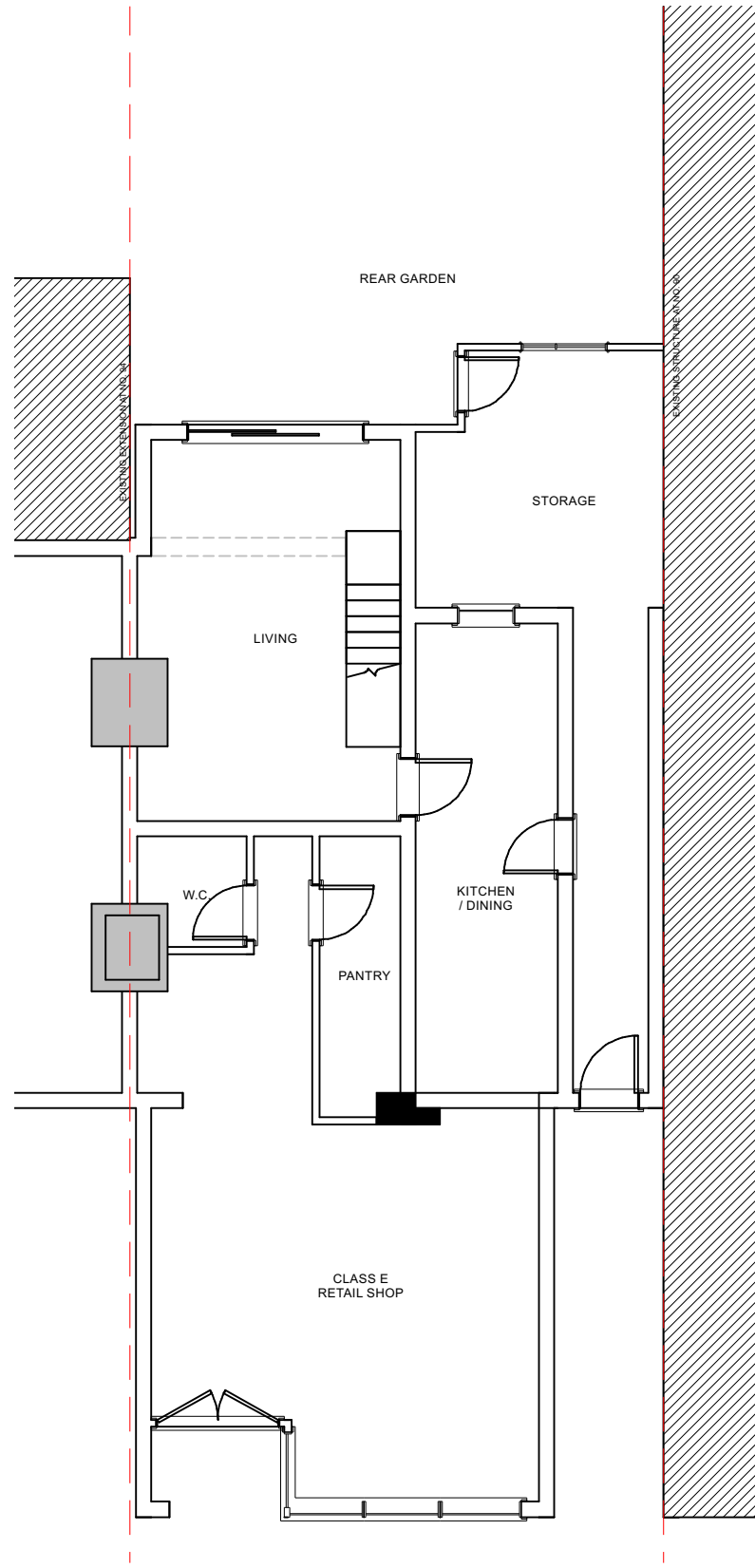

EXISTING G/F (1:100)

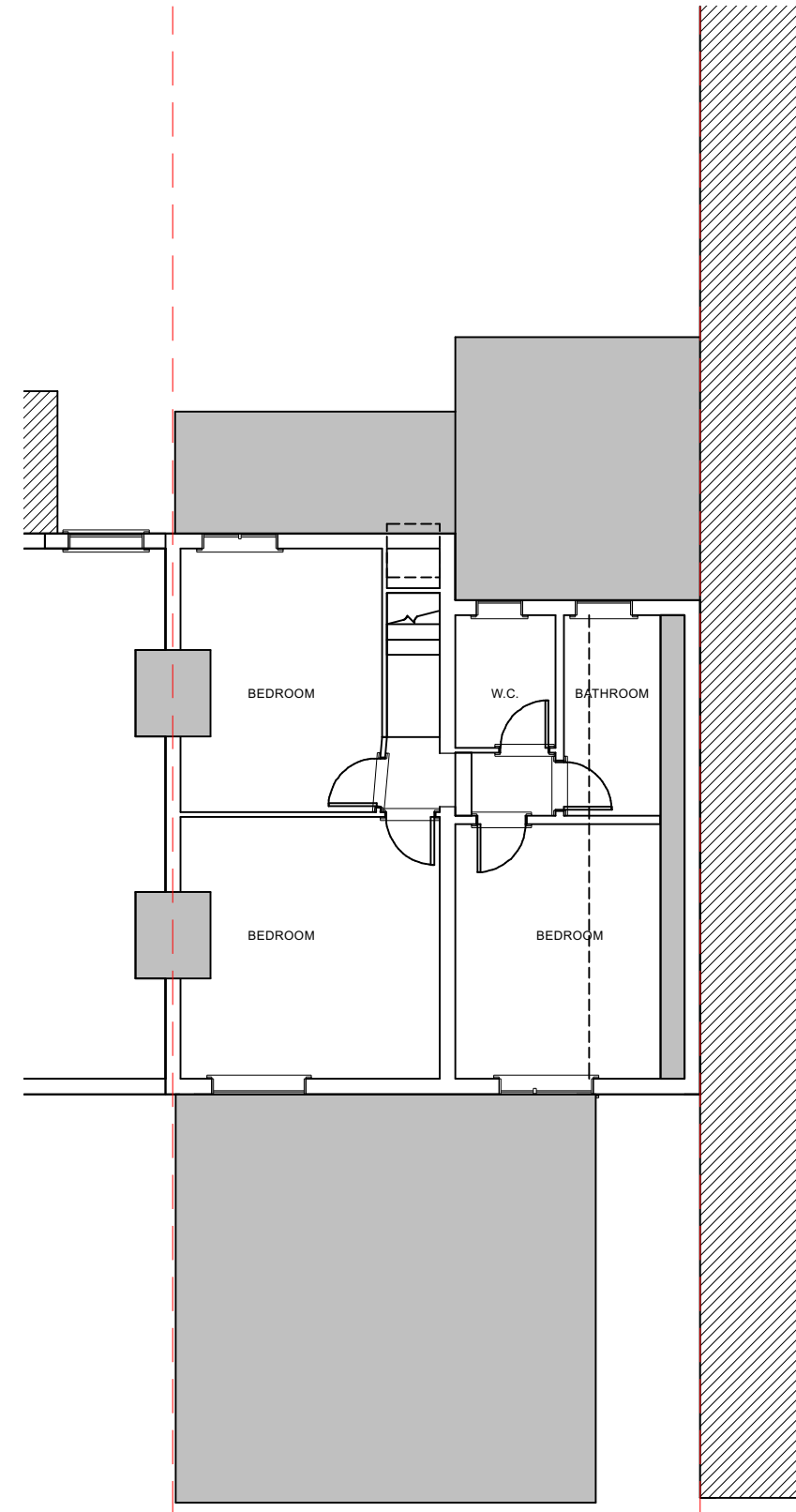

EXISTING 1/F (1:100)

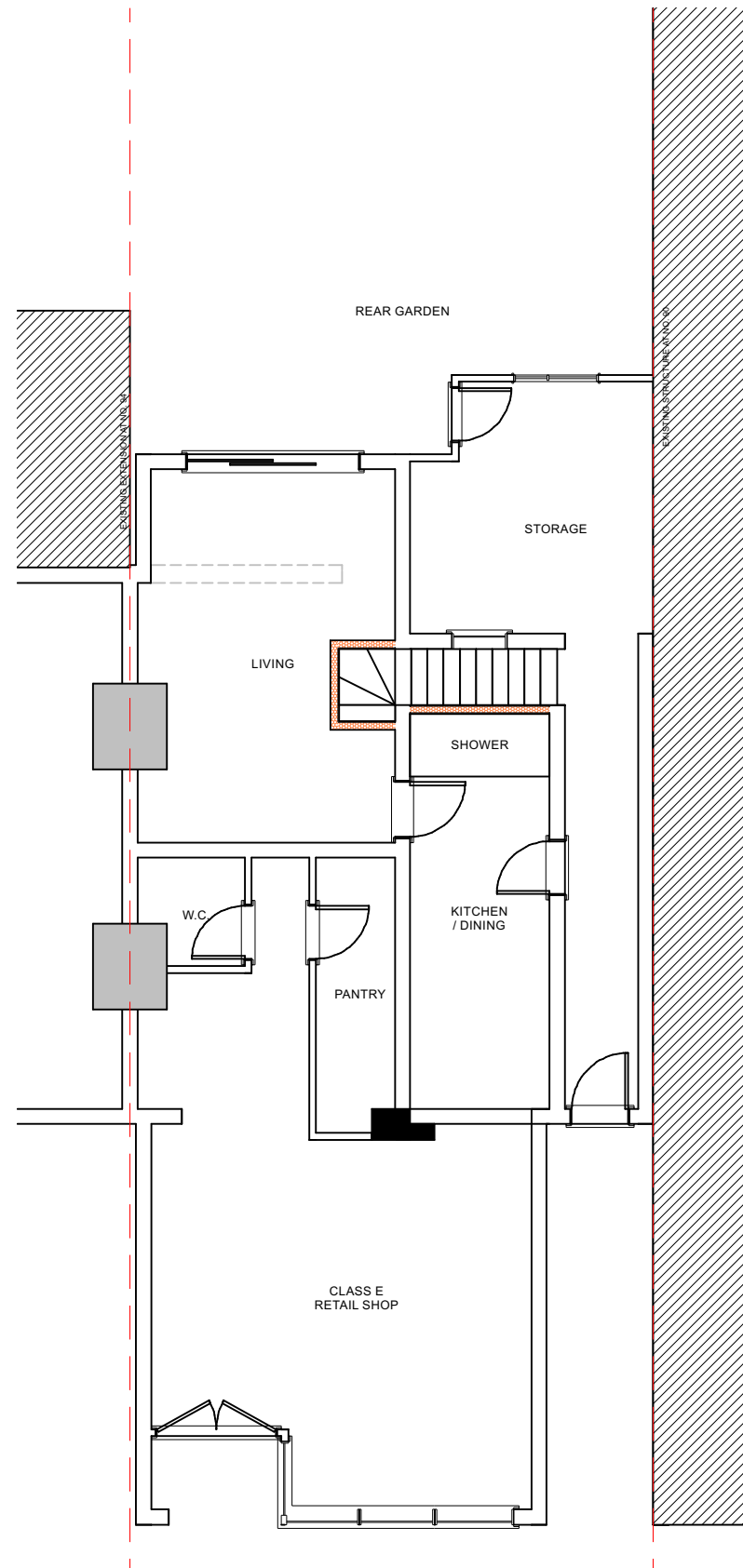

PROPOSED G/F (1:100)

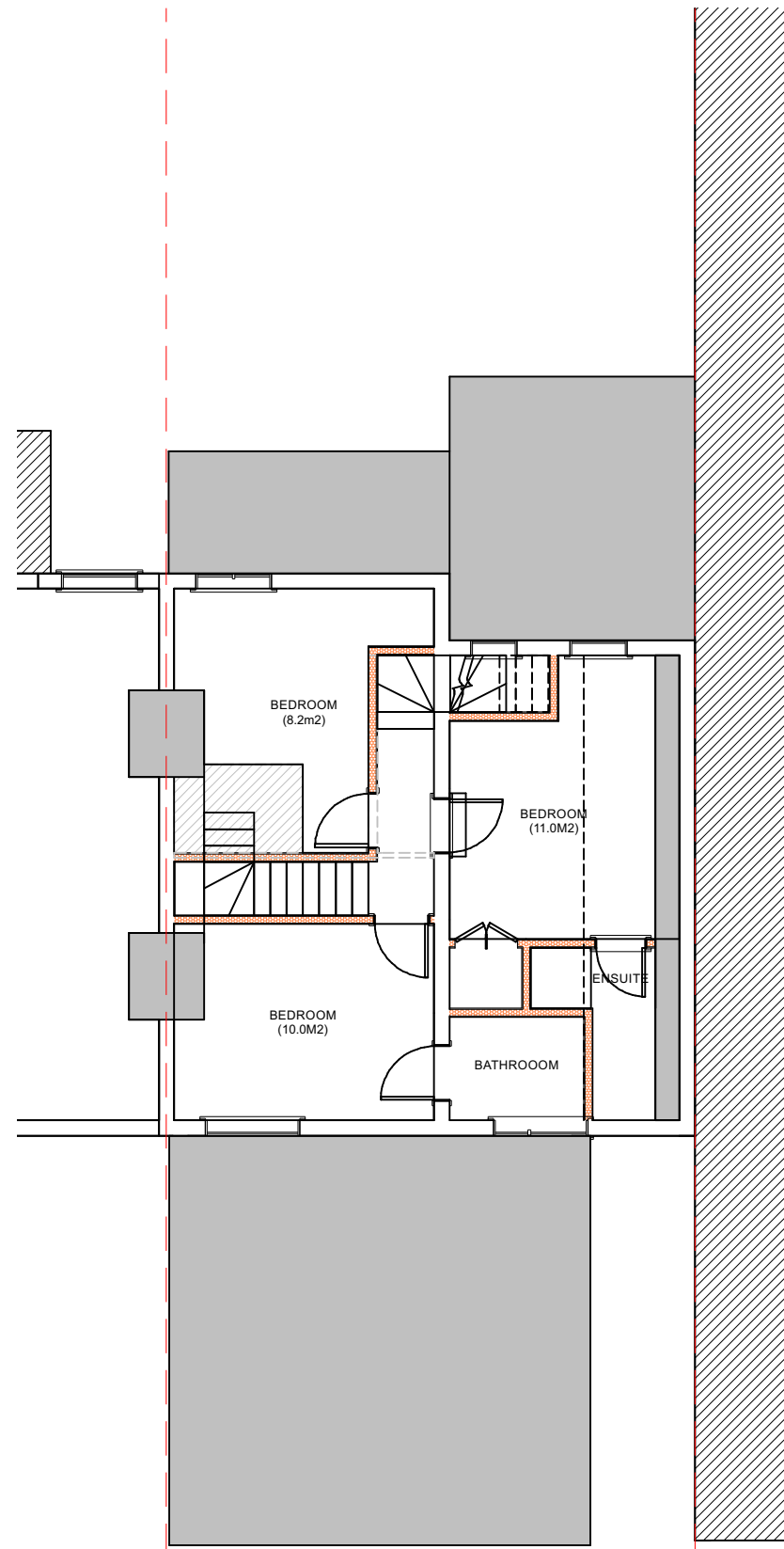

PROPOSED 1/F (1:100)

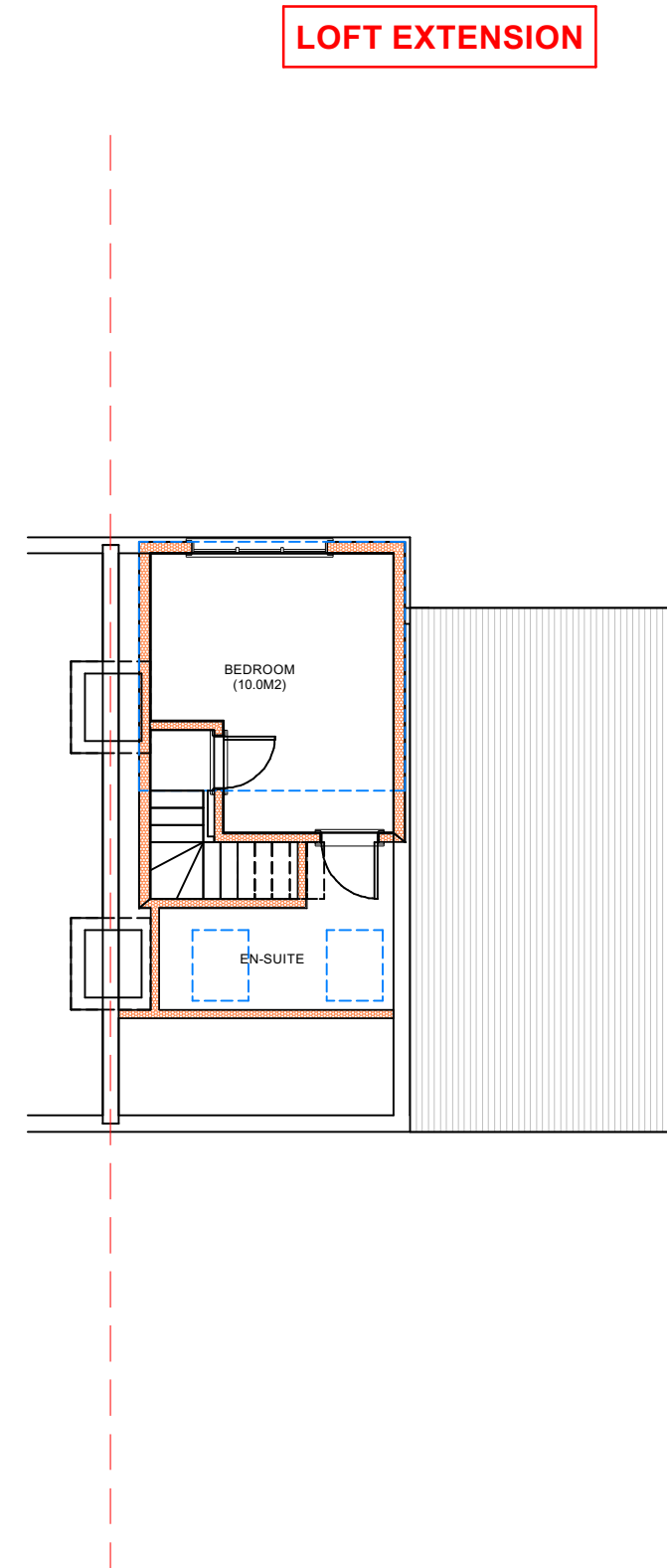

PROPOSED 2/F (1:100)

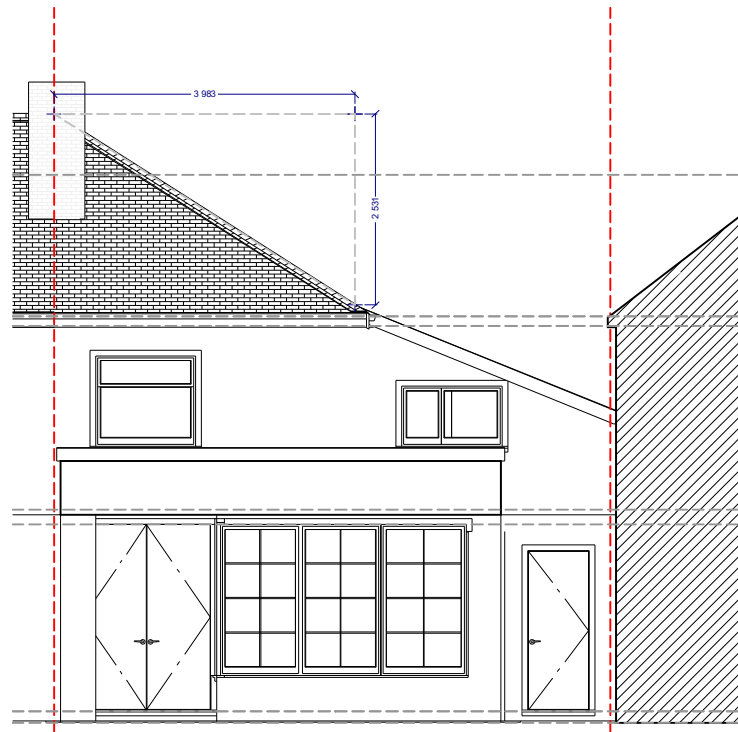

EXISTING FRONT (1:100)

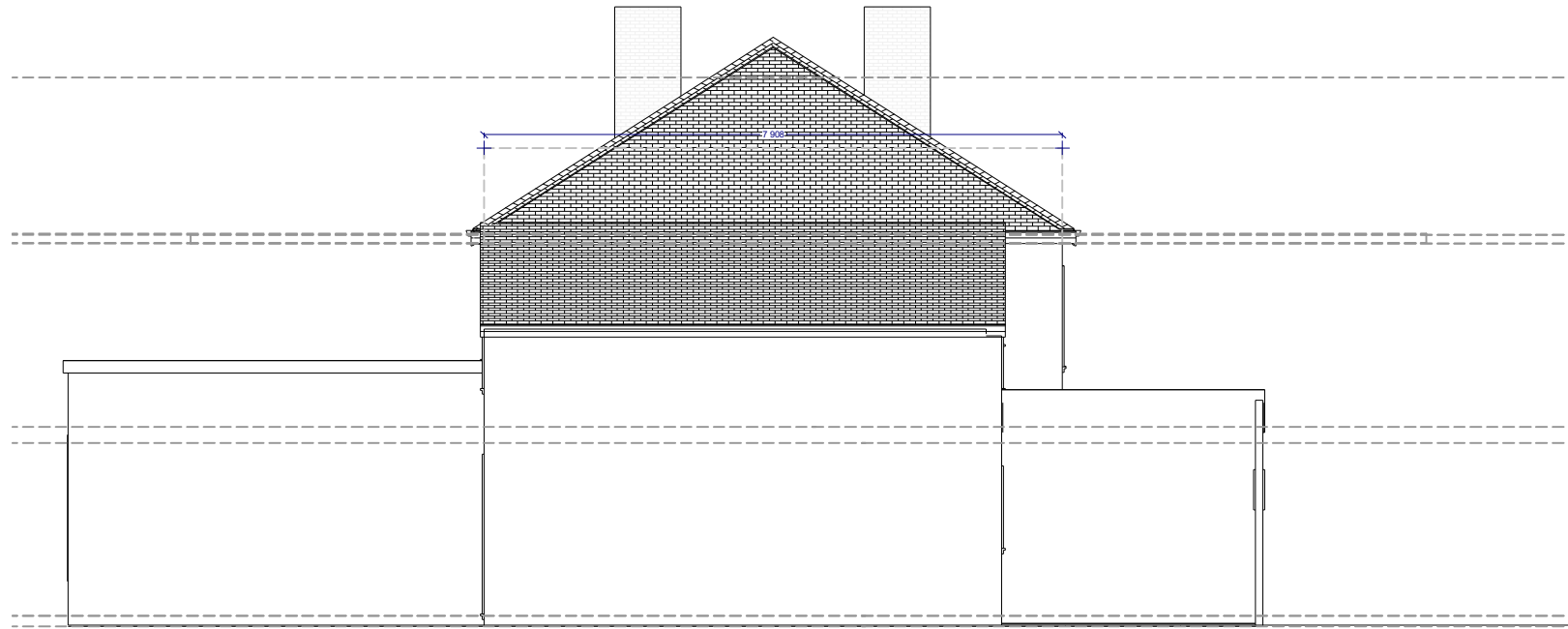

EXISTING SIDE (1:100)

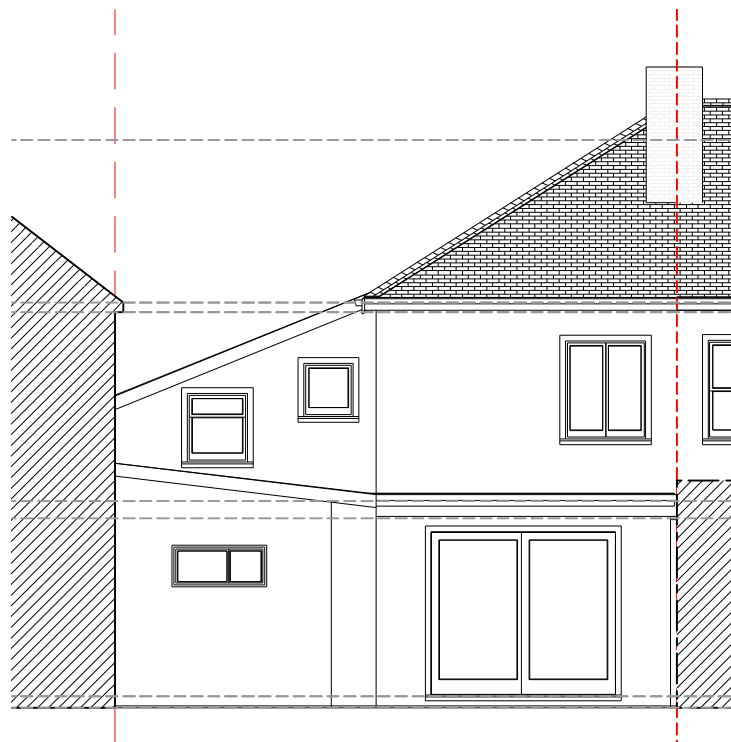

EXISTING REAR (1:100)

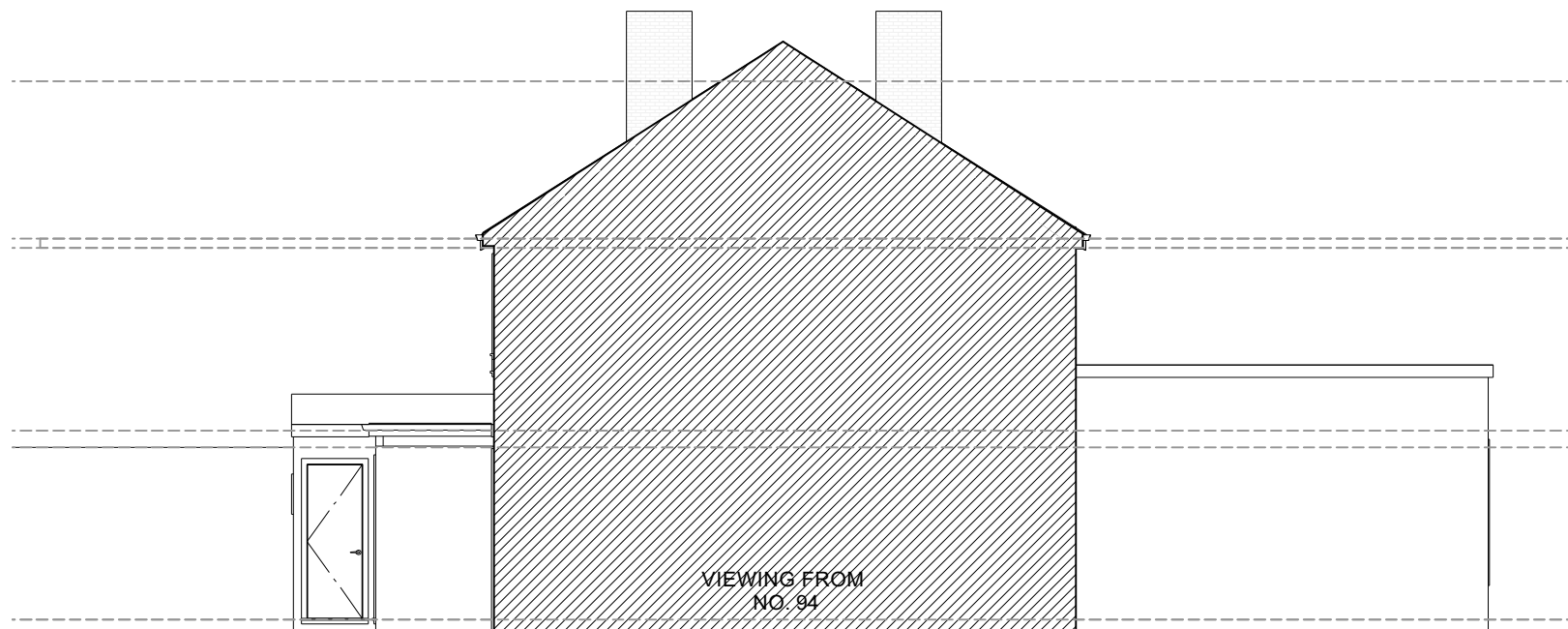

EXISTING SIDE (1:100)

ROOF VOLUME CALCULATIONS				
HIP-TO-GABLE (HxDxW/6)	=	2.53x3.98x7.91/6	=	13.27 m3(1)
REAR DORMER (HxDxW/2)	=	2.14x3.37x3.54/2	=	12.76 m3(2)
TOTAL VOLUME INCREASED	=	(1)+(2)	=	26.04 m3(3)
(3) < 40m3 HENCE PERMITTED DEVELOPMENT				

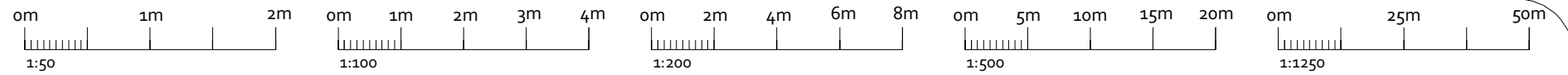

LOFT EXTENSION

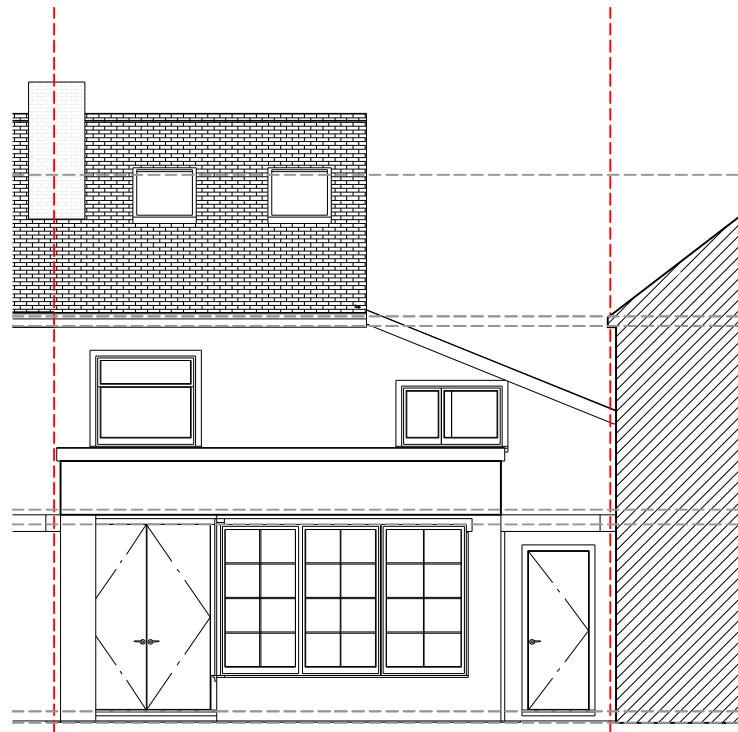

PROPOSED FRONT (1:100)

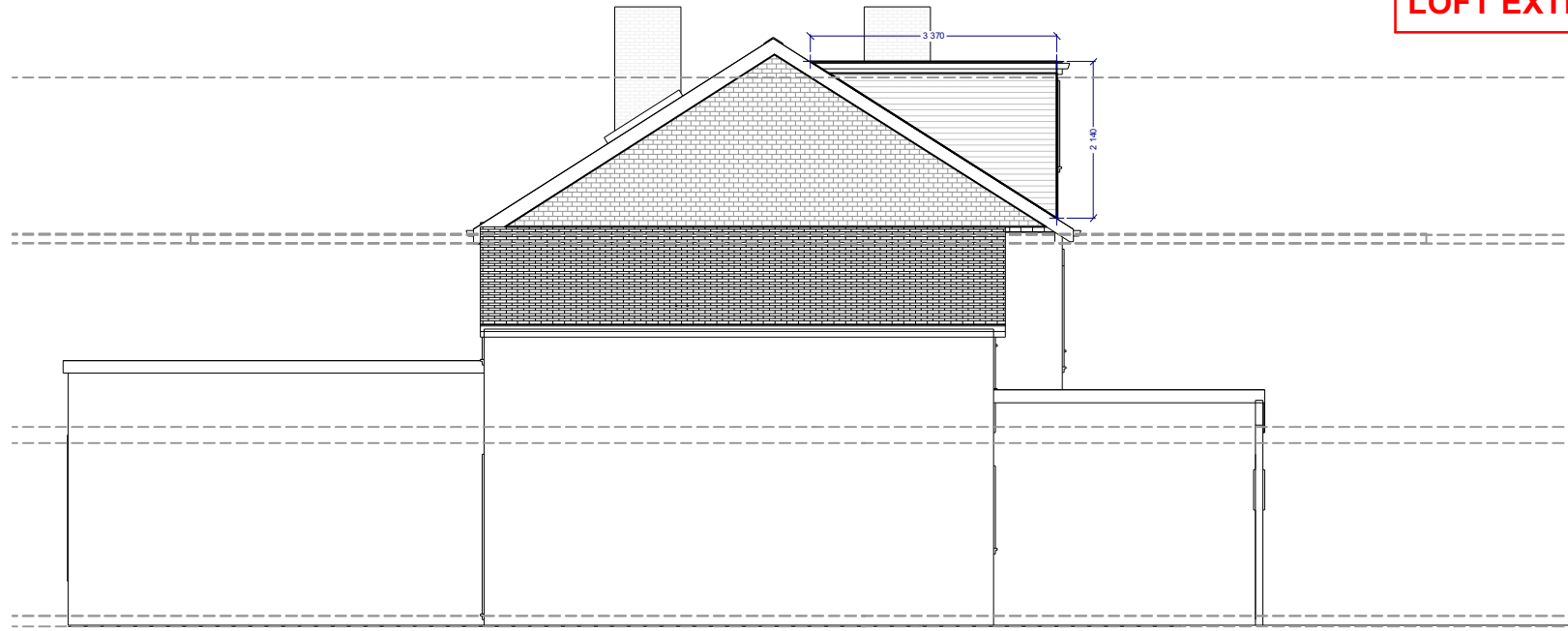

PROPOSED SIDE (1:100)

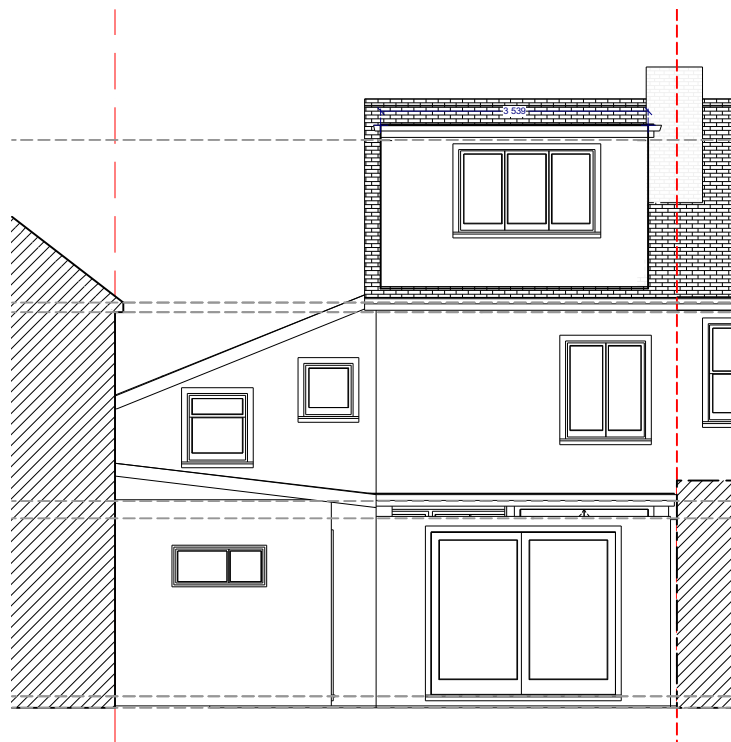

PROPOSED REAR (1:100)

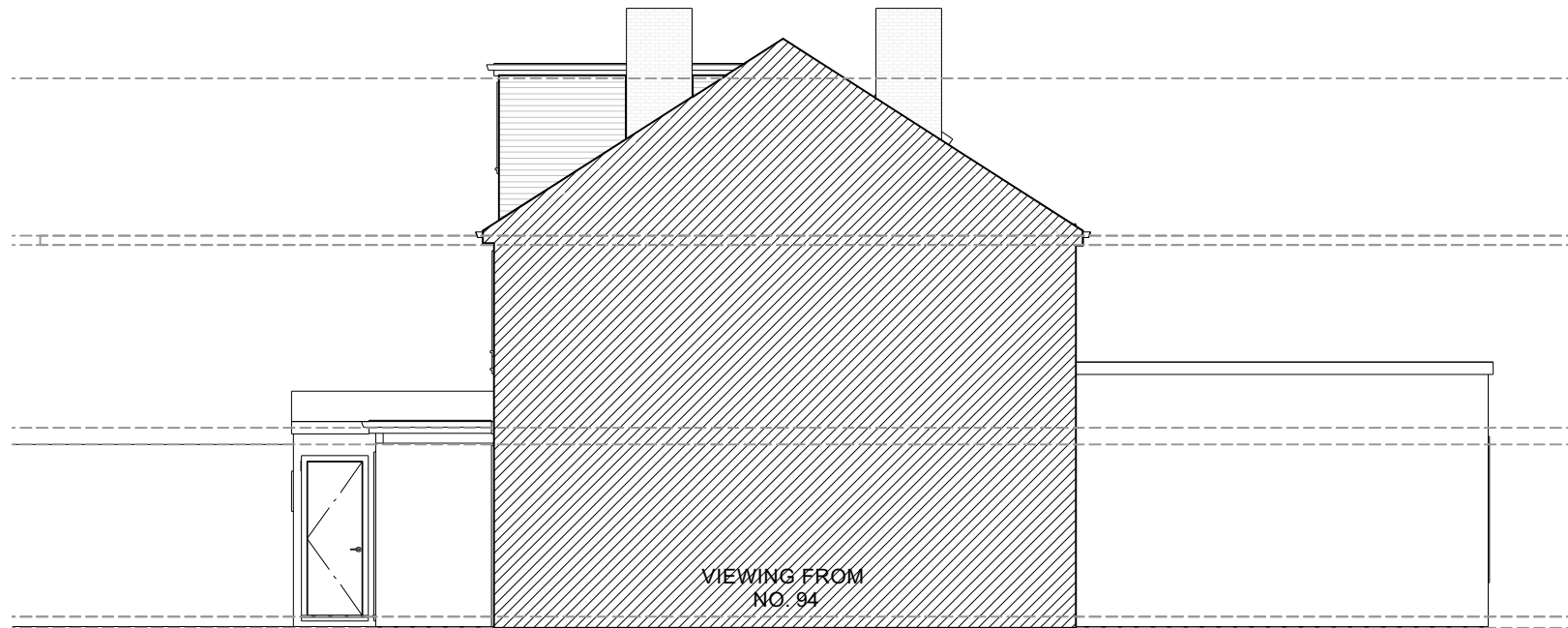

PROPOSED SIDE (1:100)

ROOF VOLUME CALCULATIONS				
HIP-TO-GABLE (HxDxW/6)	=	2.53x3.98x7.91/6	=	13.27 m3(1)
REAR DORMER (HxDxW/2)	=	2.14x3.37x3.54/2	=	12.76 m3(2)
TOTAL VOLUME INCREASED	=	(1)+(2)	=	26.04 m3(3)
(3) < 40m3 HENCE PERMITTED DEVELOPMENT				



OPS Chartered Surveyors

17 Garvin Avenue | Beaconsfield | Bucks | HP9 1RD
 info@ops-surveyors.co.uk
 www.ops-surveyors.co.uk
 Tel: 07881457903

Address: 92-92a High St, Iver, Bucks, SL0 9PJ

Drawing Ref.: 2021-92HS-CLD-5

Applicant: Mr Sanjay Kumar

Project: Loft Conversion

Date: 12/10/2021

Revision: 1.0

Scales: 1:50,
 1:100, 1:200, 1:500, 1:1250
 @ISO A3 (297 x 420)

Sheet # 5 / 5